dolce cantando
arco

à Monsieur Vincent d'Indy.

TRIO.

1ère Partie.

Introduction, Allegro et Andante.

L. Boëllmann, Op. 19.

Violon.

Violoncelle.

PIANO.

Moderato.

Allᵗᵗo

Moderato.

Allᵗᵗo

poco rit.

Moderato.

poco rit.
m. d.

Moderato.

Paris, J. Hamelle, Editeur, 22 Boulevard Malesherbes.

Allegretto.

p

p

Allegretto.

p

Augmentez et pressez peu à peu

pizz. arco

Augmentez et pressez peu à peu

pizz. *mf* arco *f* pizz.

arco *f* pizz.

2 3 1

marcato

cresc.

cresc.

sf p

sonore

dim.

sf

K

p

mf cantando

p

pizz.

K *dolce e legato*

dimin.

dimin.

mf

p

p

pizz.

I

arco

dolce

I

dolce

mf

p

pp

dolciss.

pp

pp

dim.

Allegro.

8

Allegro.

mf

arco mf

arco mf

p

cantando

legato

cantando

p

pizz.

dim.

A

A

arco

rubato

dimin.

dim.

H

H

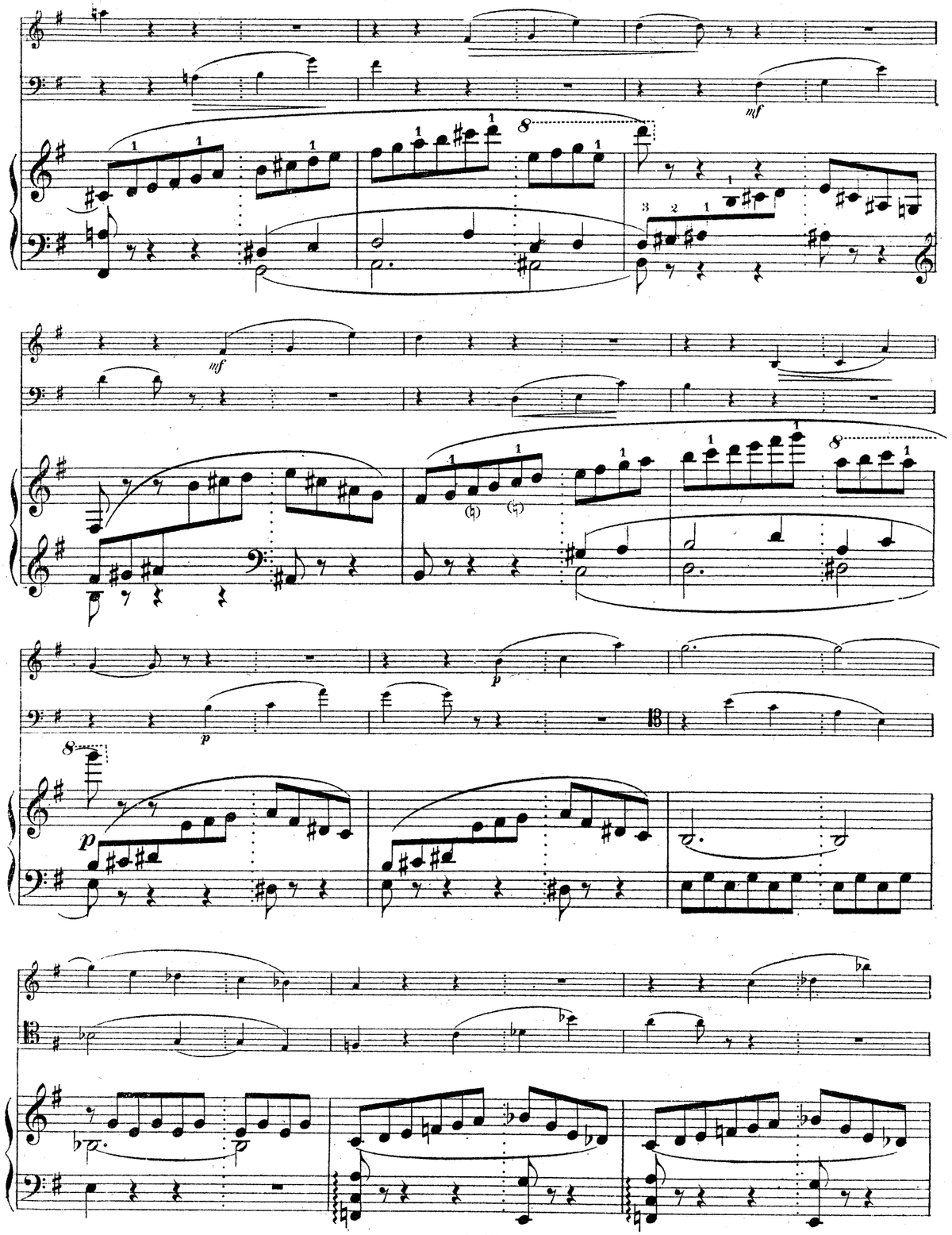
mf
p

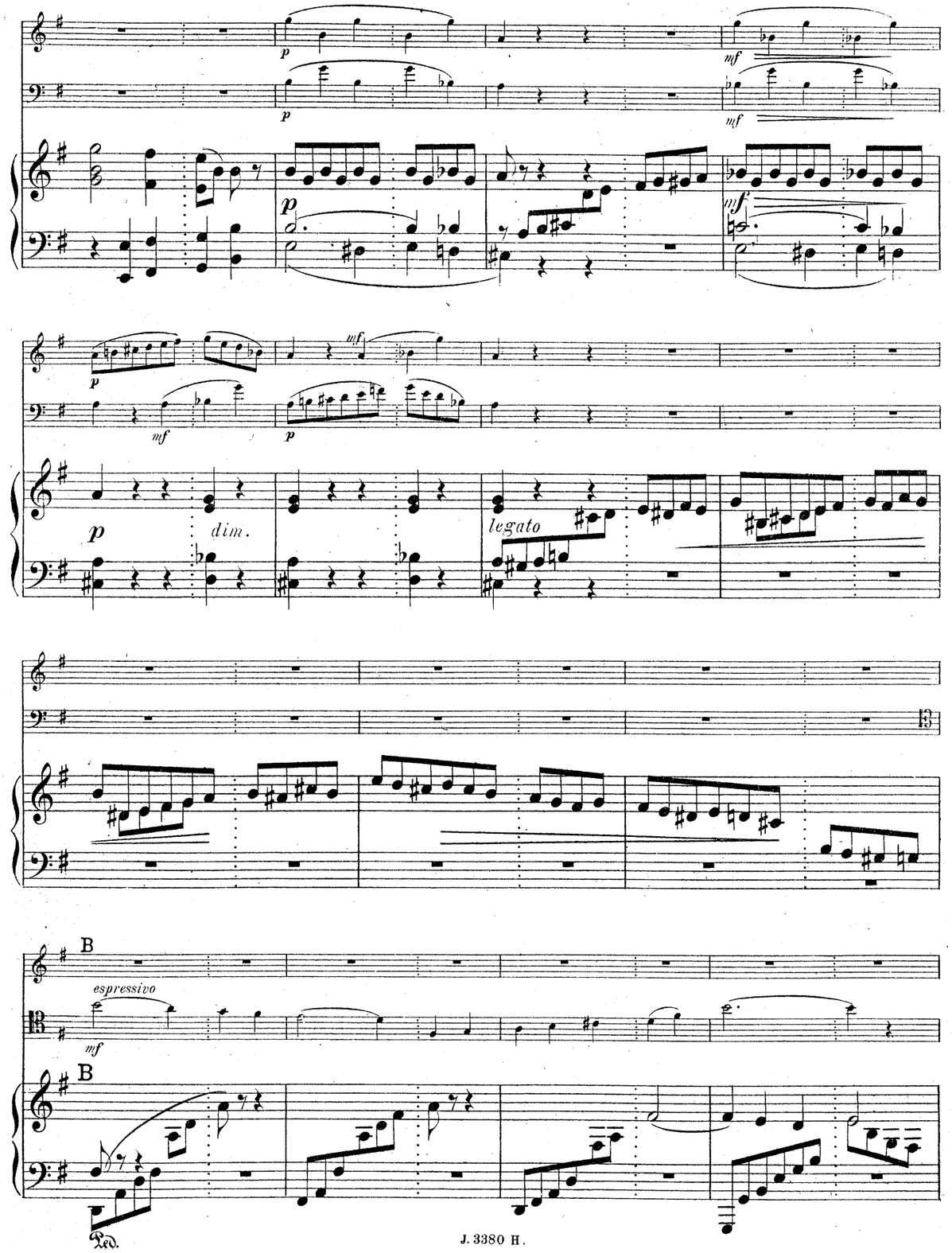
p
mf
dim.
legato
B
espressivo
Ped.

mf

cresc.

cresc.

cresc.

appassionato

m.g.

dim.

p dolce

p

Ped. ✻ Ped. ✻ Ped. ✻

F

dolce

più dolce

p

F

p

Ped. ✻ Ped. ✻ Ped.

f

f

Ped. ✻ ✻

p

f

p

f

p

f

G

p

mf

G

p

E

ff

ff

E

ff

legato

appassionato

appassionato

appassionato

dimin.

dimin.

dimin.

cresc.

dim.

p

C

f

p

C

f

p

f

p

p

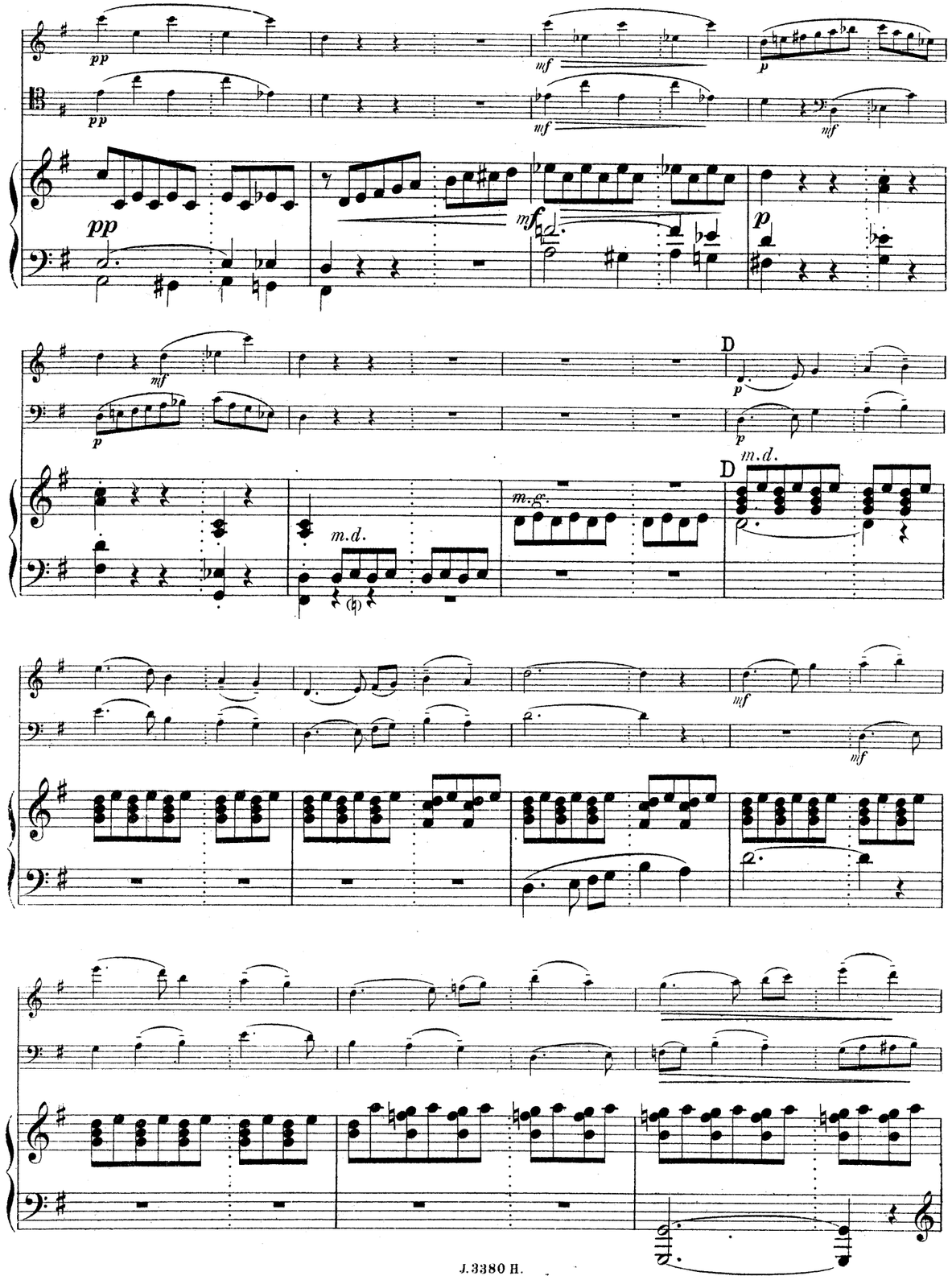
pp
mf
p
D
m.d.
m.g.

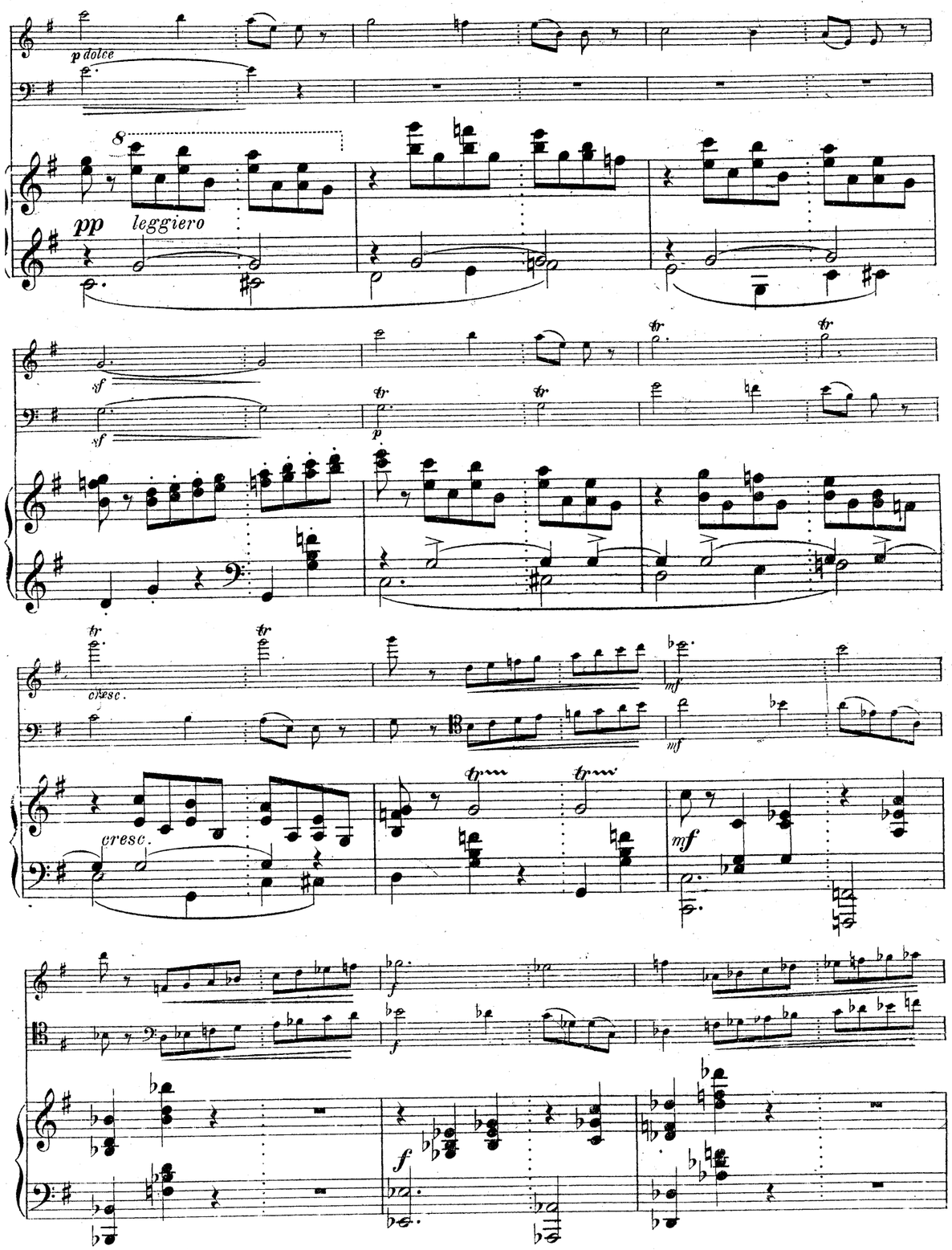
p dolce
pp
leggiero
sf
p
cresc.
mf
f

2ème Partie.

Scherzo et Finale (Allegro vivo.)

Allegro (♩. = 132.)

mf

Allegro (♩. = 132.)

pp

mf *poco a poco cresc.*

poco a poco cresc.

cres - - - - cen - - - - do

L

mf

mf

L

sf

p

sf

dim.

rubato

dim.

p *pp*

pizz.

p

mf

p sosten.

pp

pizz.

M

arco

pp

M

sempre pp

ppp

mf cantando

pizz.

legato

cresc.

f

cresc.

poco rit. dim.

pp

smorz.

pp

poco rit.

dim.

a tempo

dolce

sempre dolce

pp

pp

pp

rall.

pp

rall.

pp

8va bassa

8va bassa

senza rigore

pp

cresc.

appassionato

pp

cresc.

X

mf espressivo

X

dolce cantando

p

cresc.

molto sostenuto

p

arco

p

f

f

sf

sf

f

p.

Ped.

Ped.

pizz.

sempre f

p

f

N

arco

T

dim.

U dolcissimo

dolce cantando

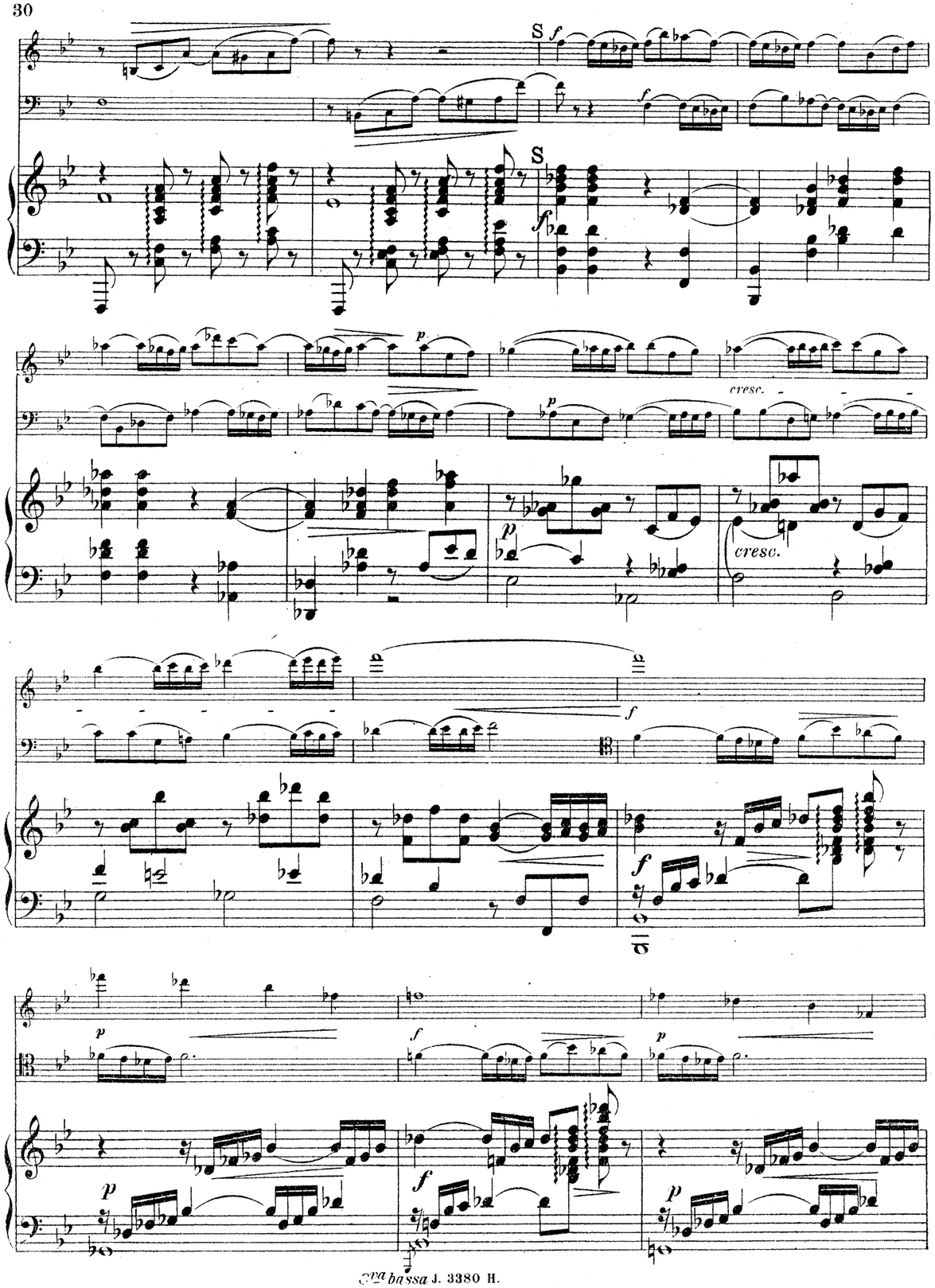
S
f
p
cresc.
f
p
f
p

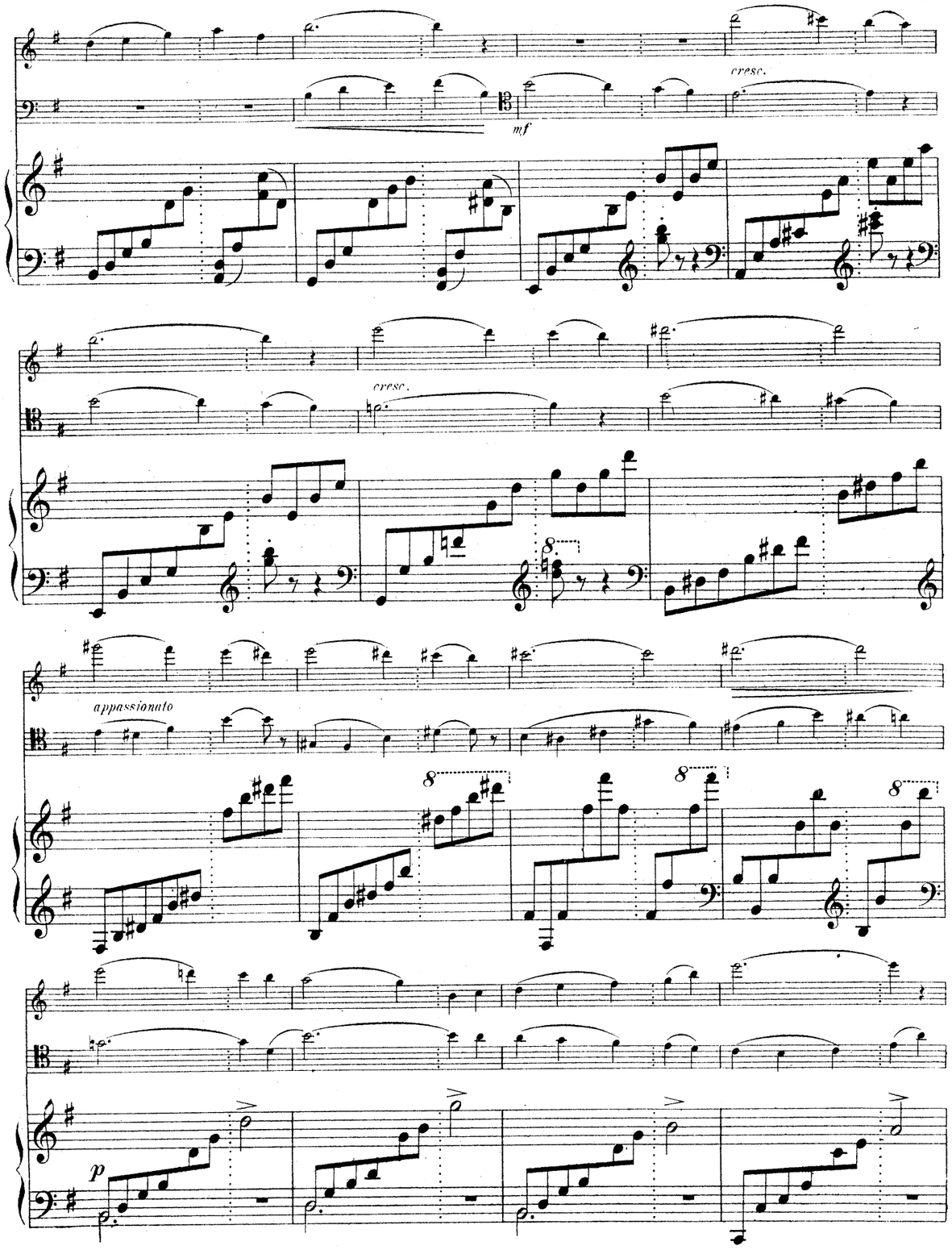
cresc.
mf
cresc.
appassionato
p

espress.

calmato

p

p

espress.

pp

legato

Ped.

sonore

più dolce

più dolce

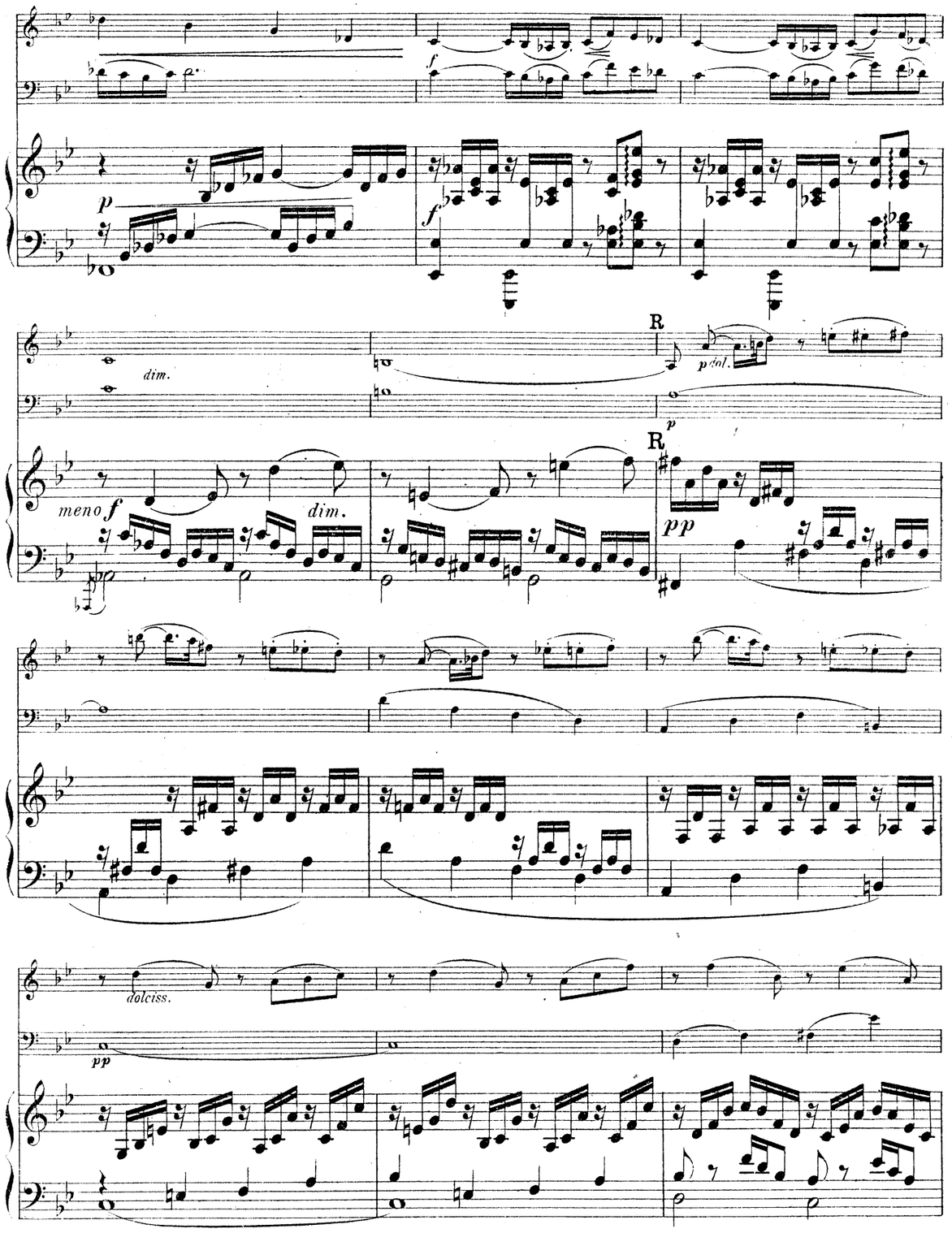
dim.
R
p dol.
meno f
dim.
R
pp
dolciss.
pp

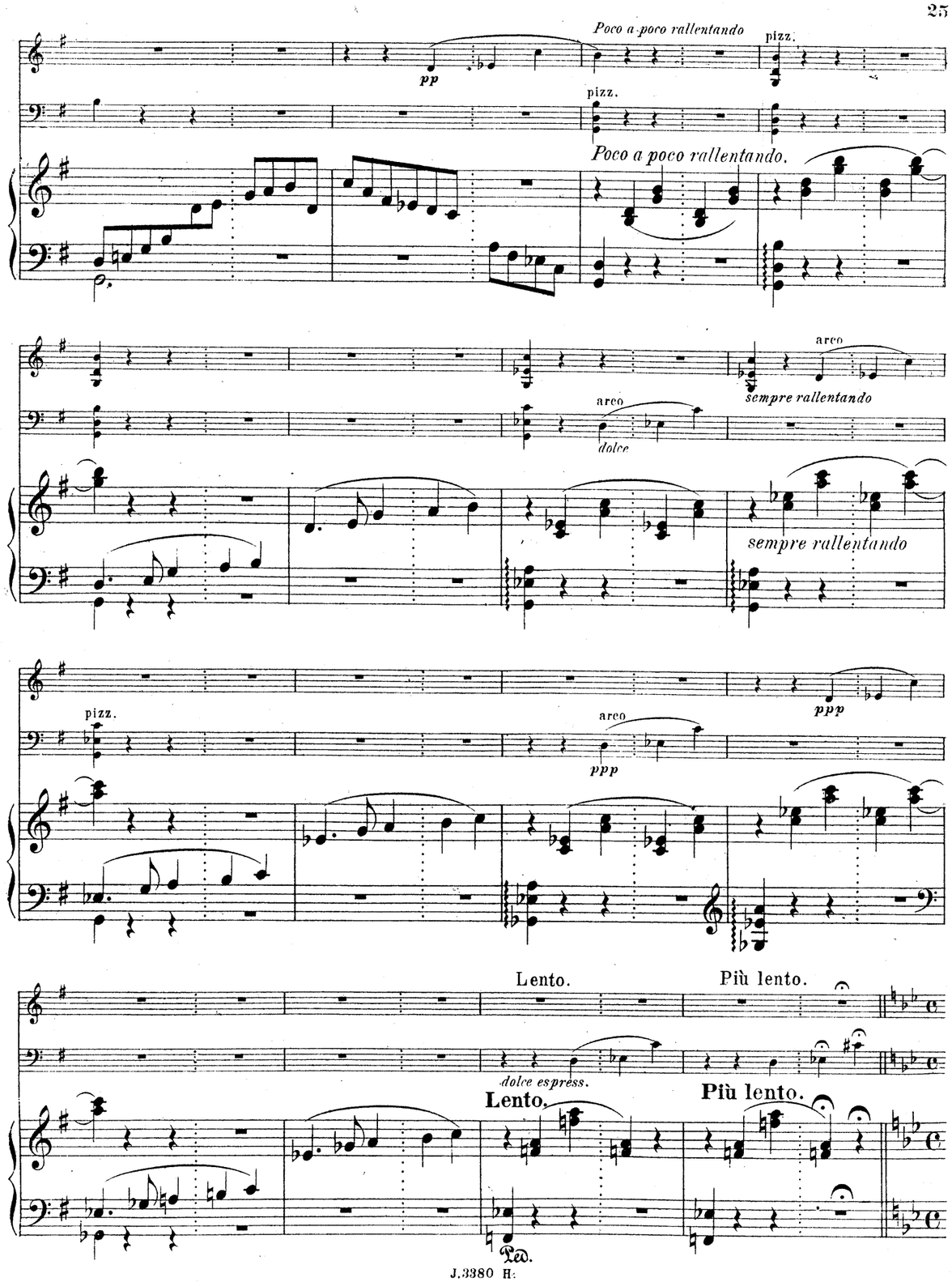
Poco a poco rallentando
pizz.
pp
pizz.
Poco a poco rallentando.
arco
sempre rallentando
arco
dolce
sempre rallentando
pizz.
arco
ppp
ppp
Lento.
Più lento.
dolce espress.
Lento.
Più lento.
Ped.

Andante molto.

dolce espr.

Andante molto.

p sostenuto

appassionato

cresc.

dolciss.

cresc.

pp

cresc.

cresc.

f

poco rit.

dim.

pp

smorz.

a tempo

dolce

dim.

poco rit.

pp

a tempo

dolce

pp

pp

P

sostenuto

f

sf

dolce

P

f

cresc.

p

cresc.

f

f

p

f

G

pizz.

arco

pizz.

arco

pizz.

arco

arco

cresc.

non legato

cresc.

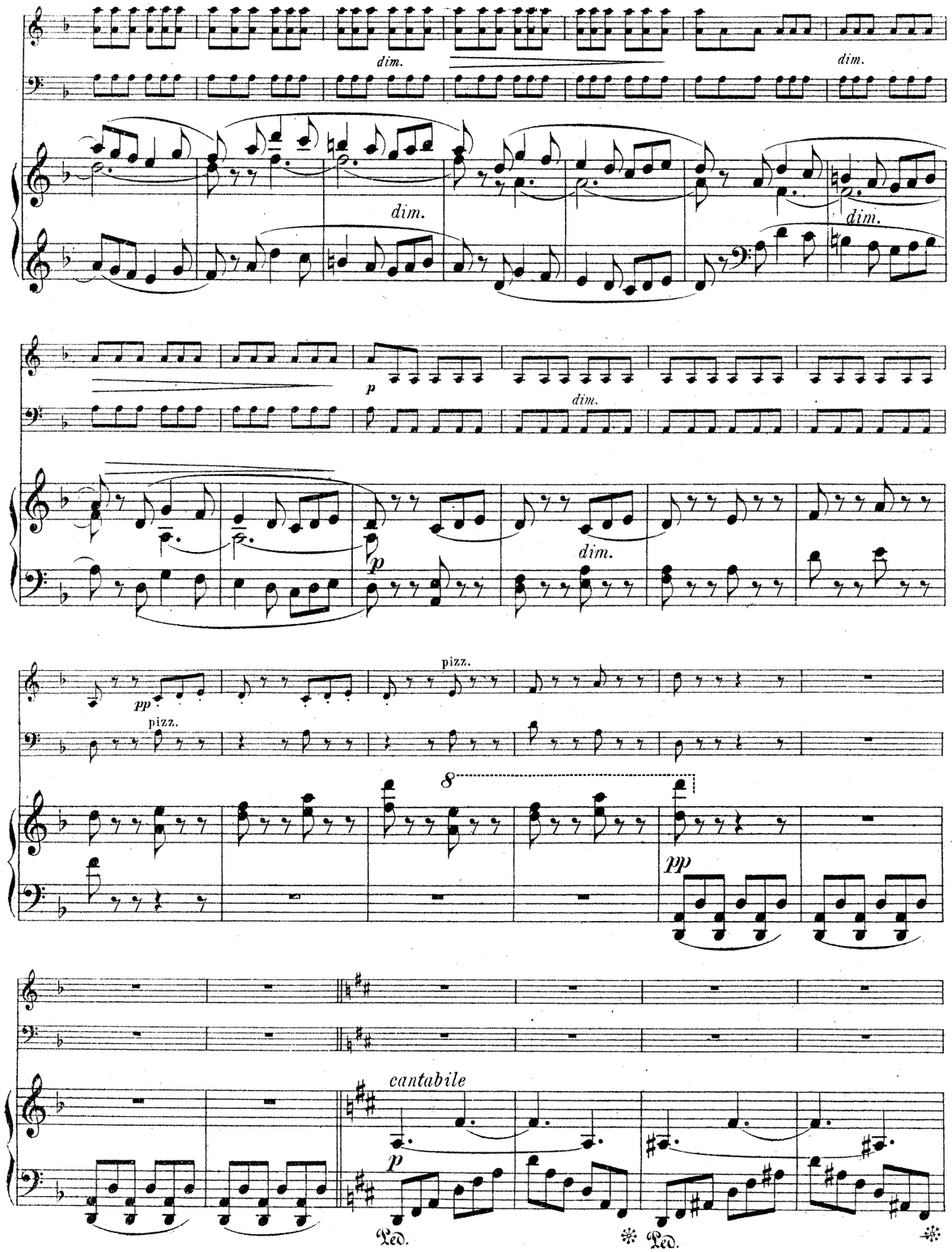
dim.
dim.
dim.
dim.
p
dim.
p
dim.
pp
pizz.
pizz.
8
pp
cantabile
p
Ped.
Ped.

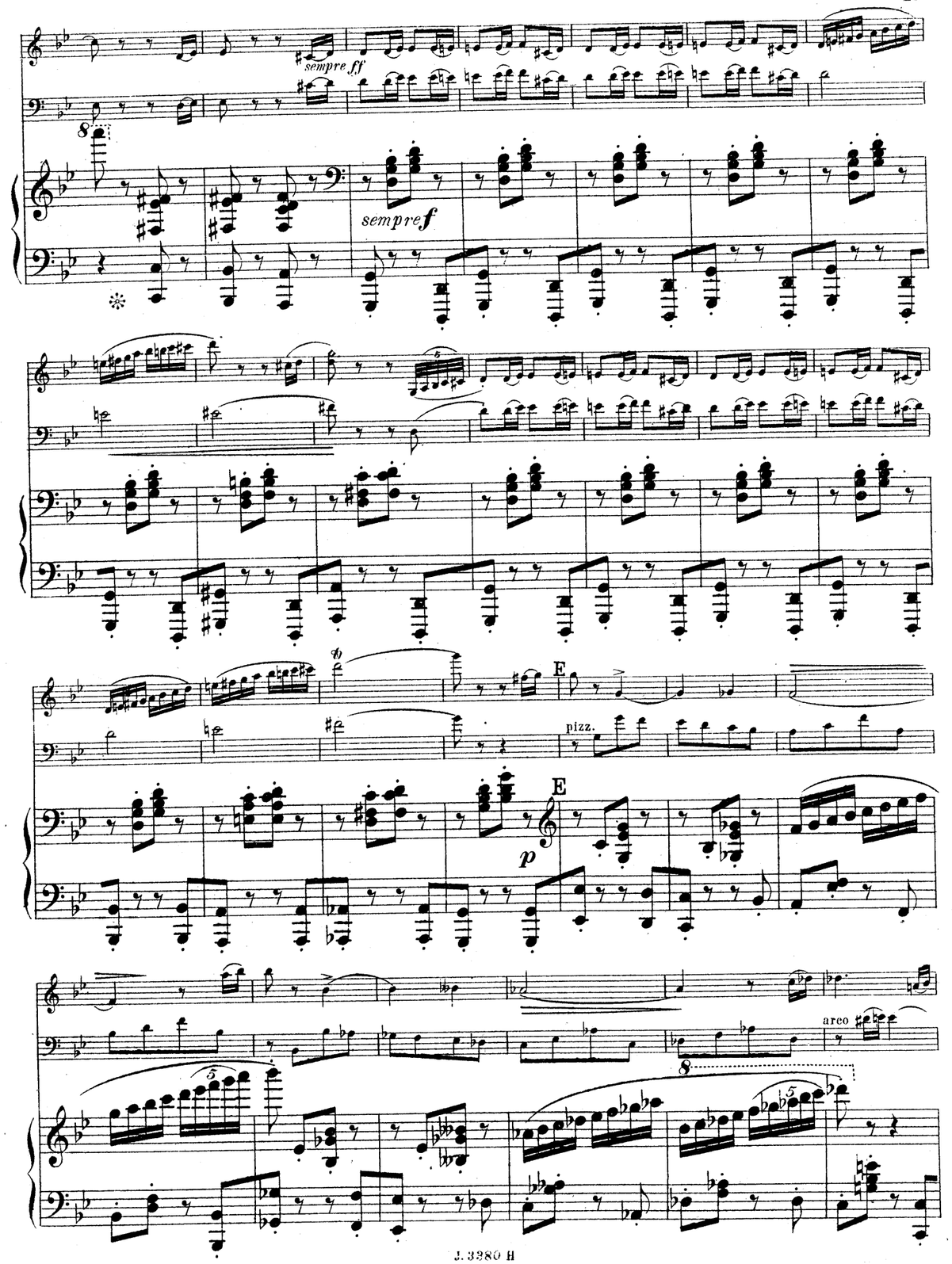
sempre ff
8
sempre f
E
pizz.
E
p
arco
8

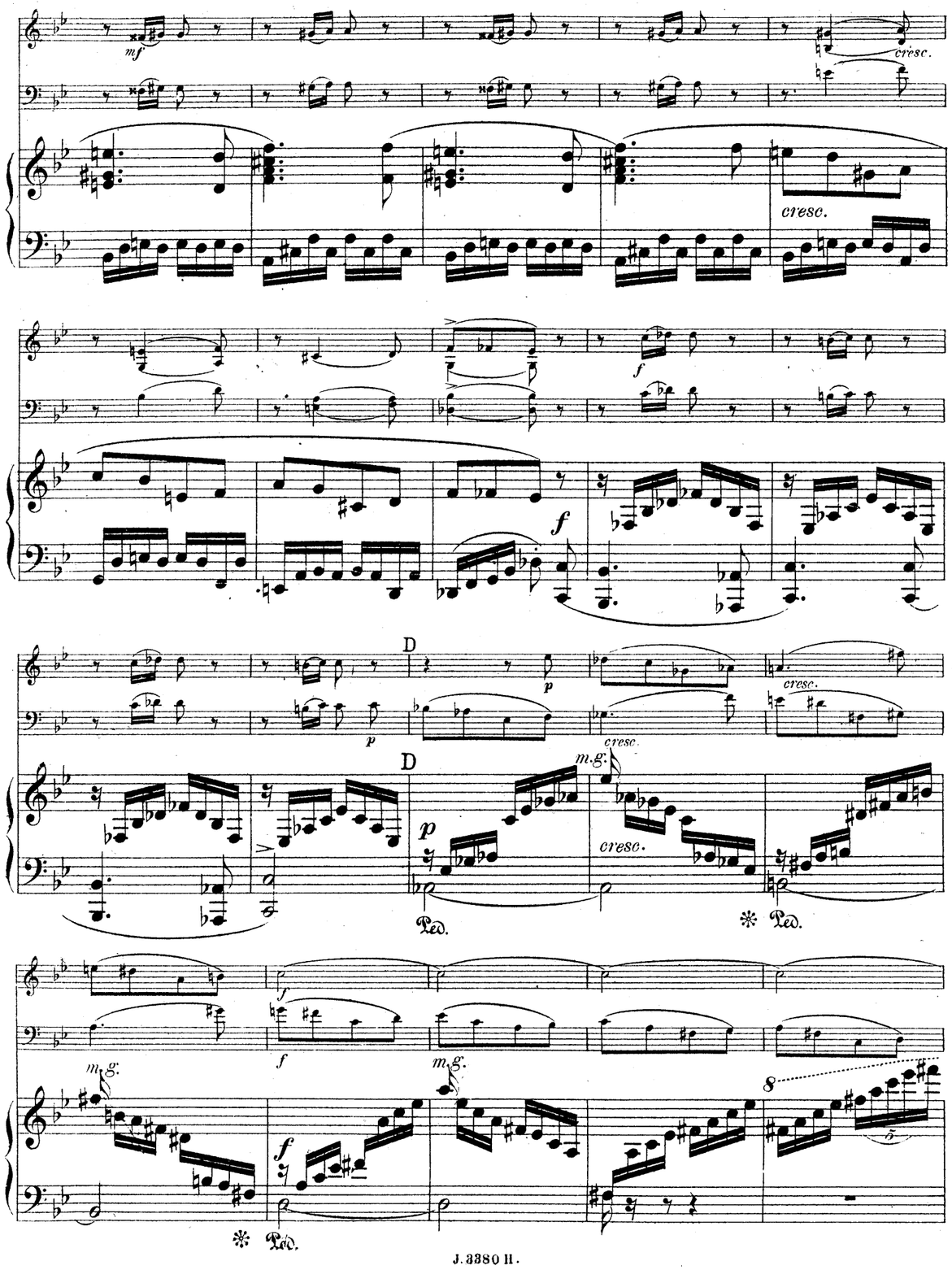
mf
cresc.
cresc.
f
f
D
p
p
cresc.
cresc.
D
m.g.
p
cresc.
Ped.
Ped.
f
f
m.g.
m.g.
f
8
Ped.

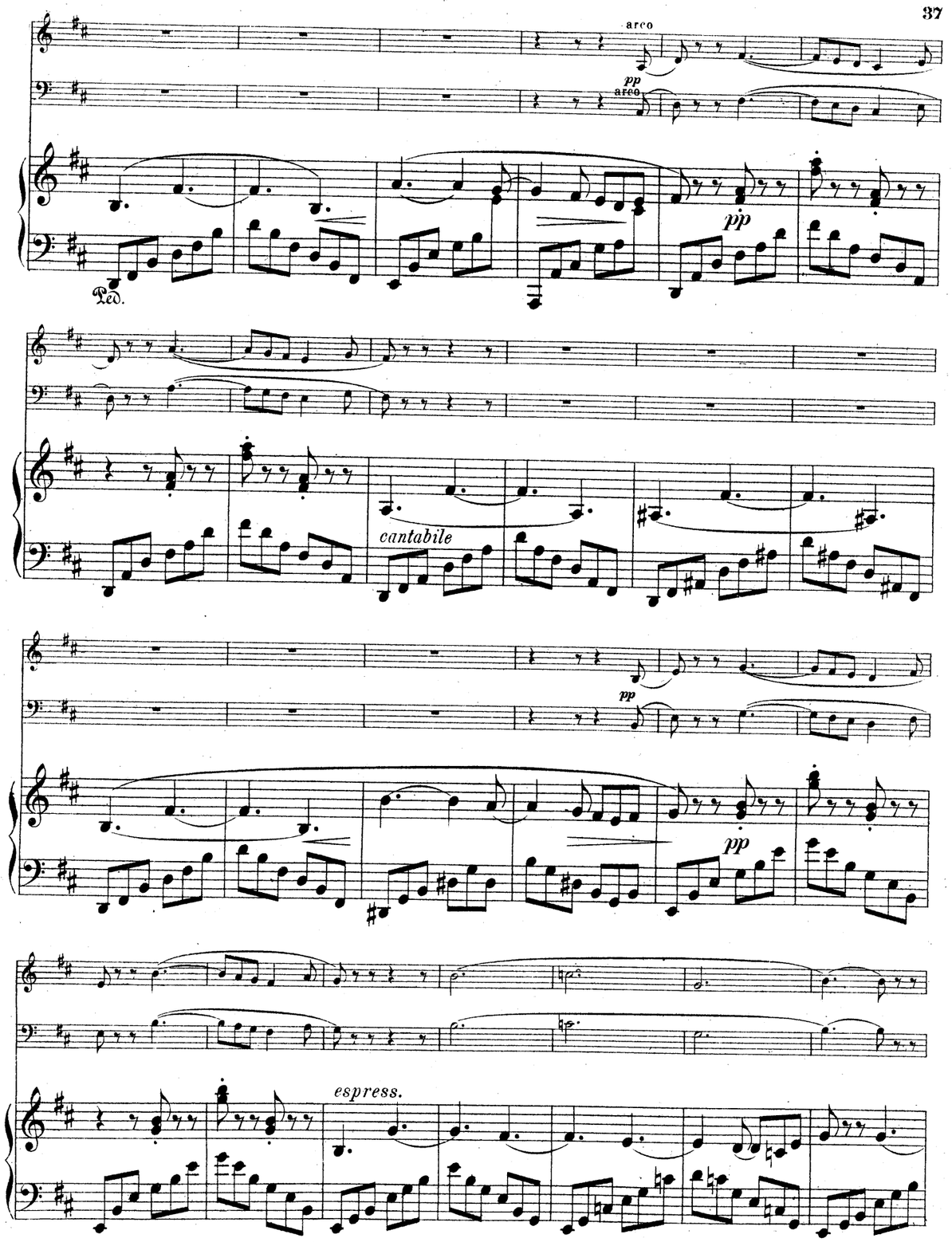
arco
pp
arco
pp
Ped.
cantabile
pp
pp
espress.

poco cresc.

poco cresc.

nf

pp

dim.

p

sf

dolce cantabile

marcato

legato

p

dim.

C

p

C

p

pp

cantando

mf

mf

mf

pp

pp

mf

dolce

pp

legato

espress.

legato

sostenuto

poco cresc.

poco cresc.

dim.

dim.

pp

pizz.

pizz.

arco

arco.

p

pizz.

pizz.

arco

cre

arco

non legato

cre

scen

scen

do

do

dim.

dim.

B

p

cantabile

B

p

legato

A

sf p

pizz.

A

p

sf p

p

f

leggiero

arco

f

pp

f

pizz.

pp

f

arco

f

f

f

dim.

dim.

dim.

dim.

pp

pizz.

p

dim.

pizz.

arco

pizz.

arco

pp

8

pp

arco

pizz.

arco

dolce

legato

pp

pp

sempre pp

sempre pp

poco a poco dimin.

pizz.

pizz.

8

8

dolciss.

Ped.

Suivez.

Allegro vivo.

arco

ff

pizz.

ff

Allegro vivo.

ff

Ped.

avec vigueur

ff

arco

8

ff

tr

p

p

AdamAlkanAmbrosioArensky AspelmayerAulinBargielBarnettBazziniBendlBennettBergerBertiniBischoffBlancBlumenthalBoelyBoisdeffBrambach
BreeBruniBungertBuonamiciCarreñoCherubiniChevillardChvalaColeridge-TaylorCremontCuiDaréDavidDavidovDessoffDittersdorfDobrzynskiDontDotzauerDraeskeEllertonErnstFescaFétisFibichFinkFuchsGadeGanzGebelGernsheim
GoddardGoldmarkGouvyGrädenerGriegGrillGrützmacherHalmHänselHaydnHeidrichHennessyHepworthHéritte-ViardotHermannHerrmannHerzogenbergHeubaum
HillerHoffmeisterHoffstetterHofmannHohlfeldHummelHurlstone-HüttenbrennerJadassohnJansaJensenJentschJerabekKielKirchnerKlughardtKopylovKörteKrehlKretschmannKreutzerKrommerKrugKudelskiKuhlauLachnerLeeLekeu
LiebeskindLindbladLindpaintnerLitolffLuiginiLuxMacfarrenMallingMannsMayseder MicaMoliqueMoniuszkoNachezNaumannNorman
NovacekOlanderOnslowOrellanaOuseleyParryPergerPerryPleyelPössingerPragerProutPuchatRaffRaimondiRehbaumReinagle
ReineckeReissigerReussRheinbergerRichterRiemannRiesRimskyKorsakovRodeRombergRosenhainRubinstein
RüferSauzaySchaffnerScharwenkaSchmittScholzSchuberthScontrinoShieldSimonettiSokolovSpeyerSpindlerSpohrStamitzStanfordStatkowskiStenhammar
StephensStrebenSvendsenTanéievTaubertThiériotThernThomasThuilleUdbyeVanhalVerhulstVierlingVolkmannViottiWalterWeyermannWichmannWilmWolfWolfrumWoodZelenski

MERTON MUSIC

Merton Music is devoted to making neglected string chamber music accessible to players at prices which will positively encourage exploration. There are over 600 works in the catalogue from almost 200 composers, whose names you can search for in the border., All the works are out of copyright and most are out of print and unobtainable from any other source. All can be posted to you direct from the publisher, Theo Wyatt, in London at the following standard price per page of music, post-free; a fraction of the price of commercial publications:

U.K.	£0.10
U.S.A	$0.20
Germany	€0,20
Holland	€0,20
Australia	A$0.35
Sweden	SEK1.50

The music is supplied in parts ready for the music stand on 100gsm A3 paper in a 160gsm cover, For many of these works separate scores are available.

For a free 16pp. catalog containing an order form and full instructons on how to pay in your own currency contact one of the following:

Australia
Stephanie Hicks, 21 Bally Street, Kelvin Grove, Queensland 4059
Phone: (07) 3352 5576 Fax: (07) 3258 6444
e-mail: stephanie_hicks@freehills.com.au

Germany
Wolfgang Schreiber, Franz-Schubert-Str. 12/1 69168 Wiesloch
Phone: 06222/385117 Fax: 06222/385119 e-mail: wolfg@ngi.de

Holland
Caroline Bouwman, Hobbemastraat 6''', 1071 ZA Amsterdam Phone: 020 6737943
e-mail: caroline_willem@hotmail.com

Sweden
John Teague, Wivalliusgatan 15, 7tr. 11260 Stockholm Phone: 08-6188486
Fax: 08-6185407 e-mail: john.teague@telia.com

U.S.A.
Meriel Ennik, 811 Seaview Drive, El Cerrito CA 94530 Phone: 510 527 6620
e-mail: mertonusa@yahoo.com

U.K.
Theo Wyatt, 8 Wilton Grove, London SW19 3QX Phone/Fax: 020 8540 2708
e-mail: mertonmusic@argonet.co.uk

(Prices current 1.1.02)

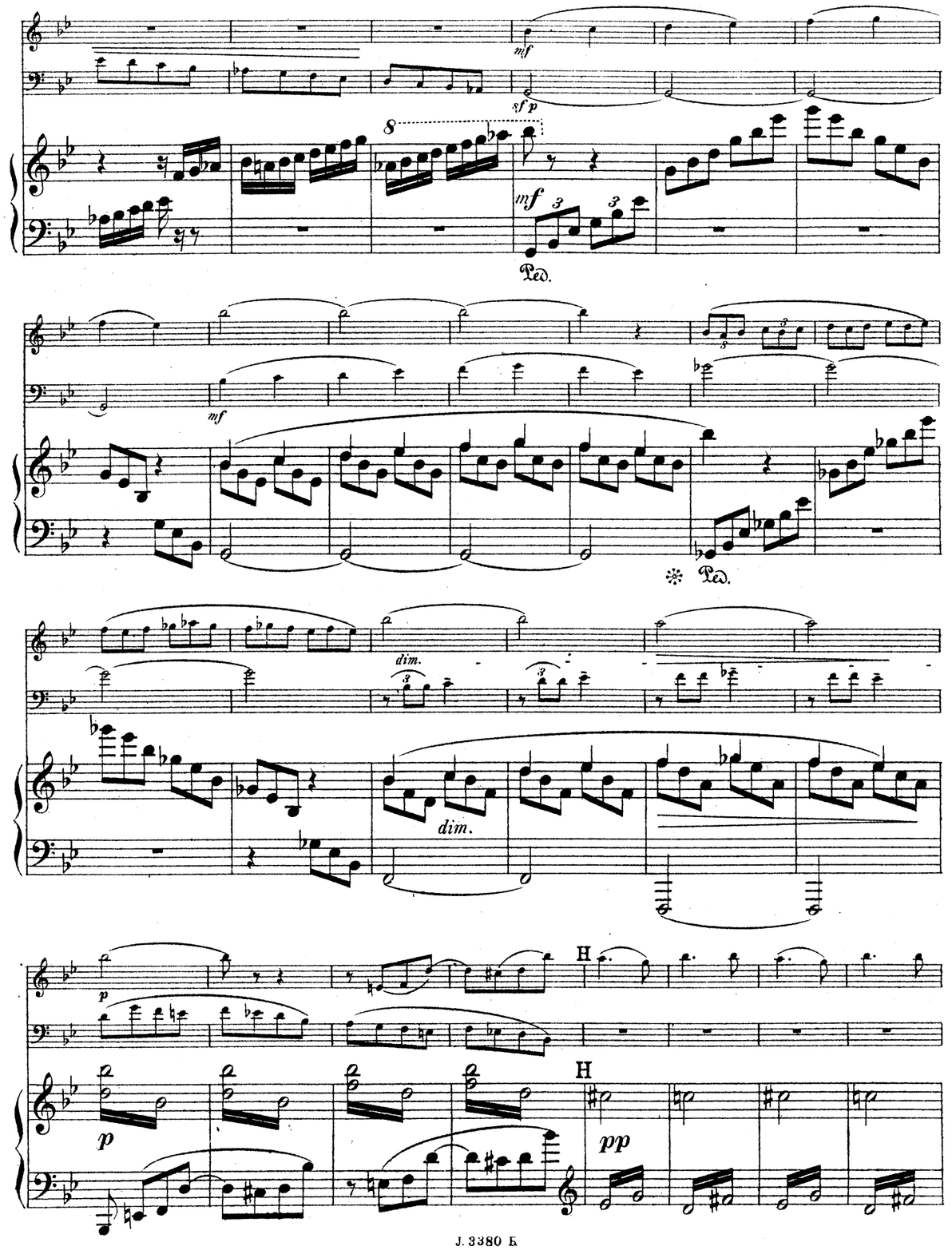

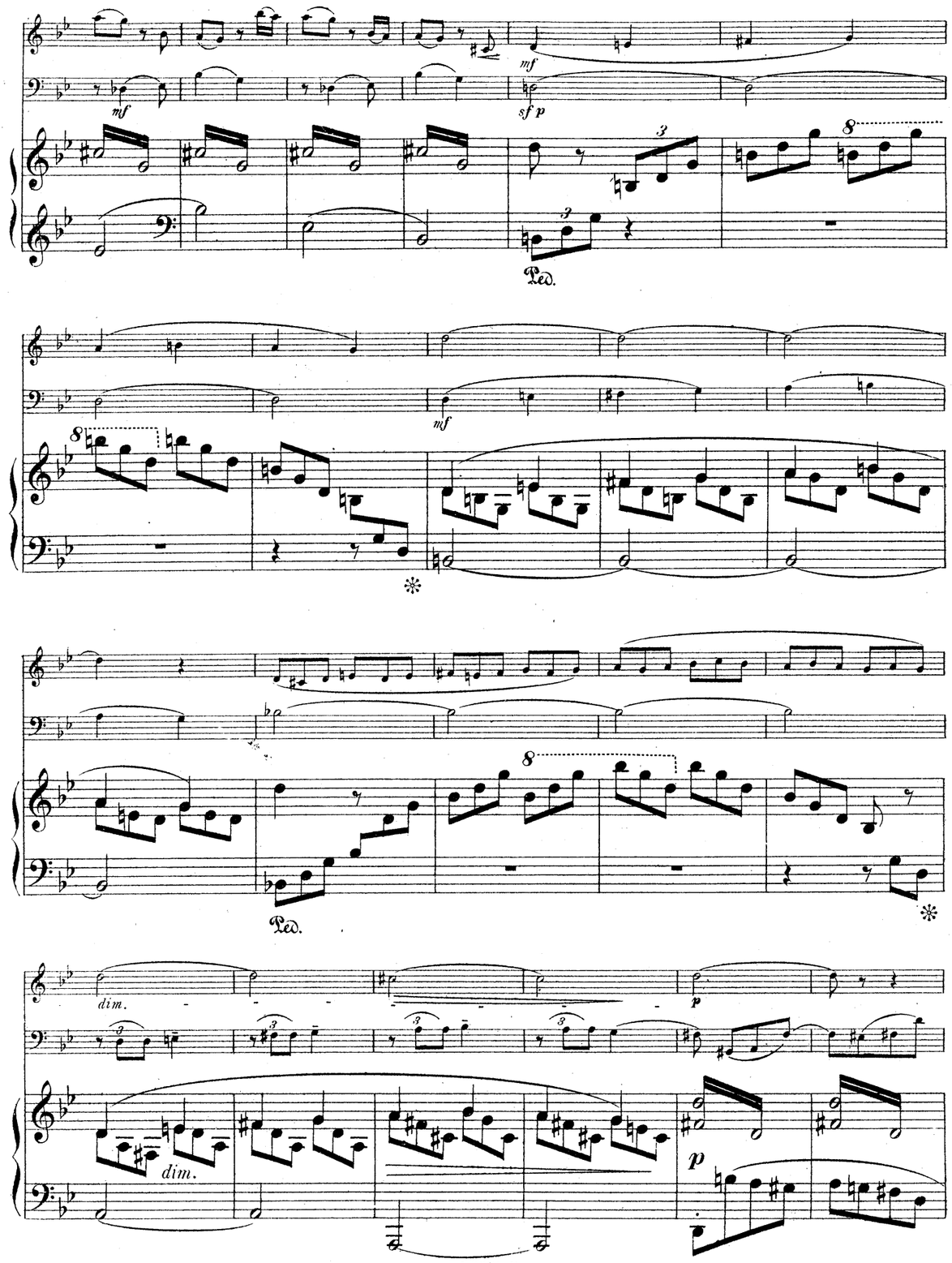
mf
mf
sf p
Ped.
mf
Ped.
dim.
dim.
p
p

cresc.

cresc.

sostenuto

fz

f

f

più f

ff

ff

8

Imp. Delanchy, Dupré & Cie, Paris.

I

I

mf

pp

mf

dim.

sf p

sf p

marcato

p

p

dim.

pp

8

pp

K pizz. arco pizz. arco

K *dolce* *legato*

cantabile *p* *p*

cresc. *cresc.* L L *cresc.* *cresc.*

f *f*

mf *mf*

dim. *dim.*

p *dim.* *p*

R *poco a poco cresc.*

marcato *poco sf* R *cresc.*

p cantabile

p

mf

mf

pp

pp

f

8

5

Ped.

M

p

M

p

sf *p*

p

p

m.d.

m.g.

sf *p*

pizz.

mf

pizz.

mf

mf

p

sfp

sfp

poco sf

leggiero

poco sf

arco

p

arco

p

p

mf

p

mf

mf

dim.

p

dim.

pp

leggiero

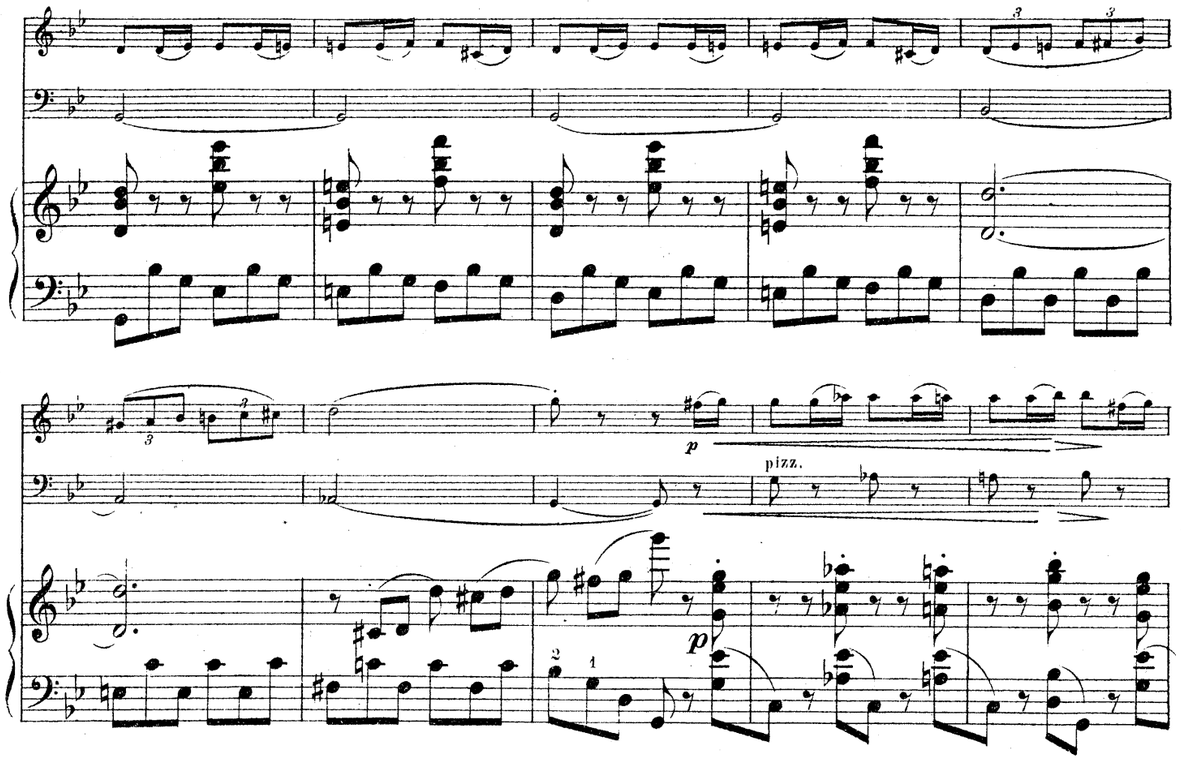
pizz.
areo

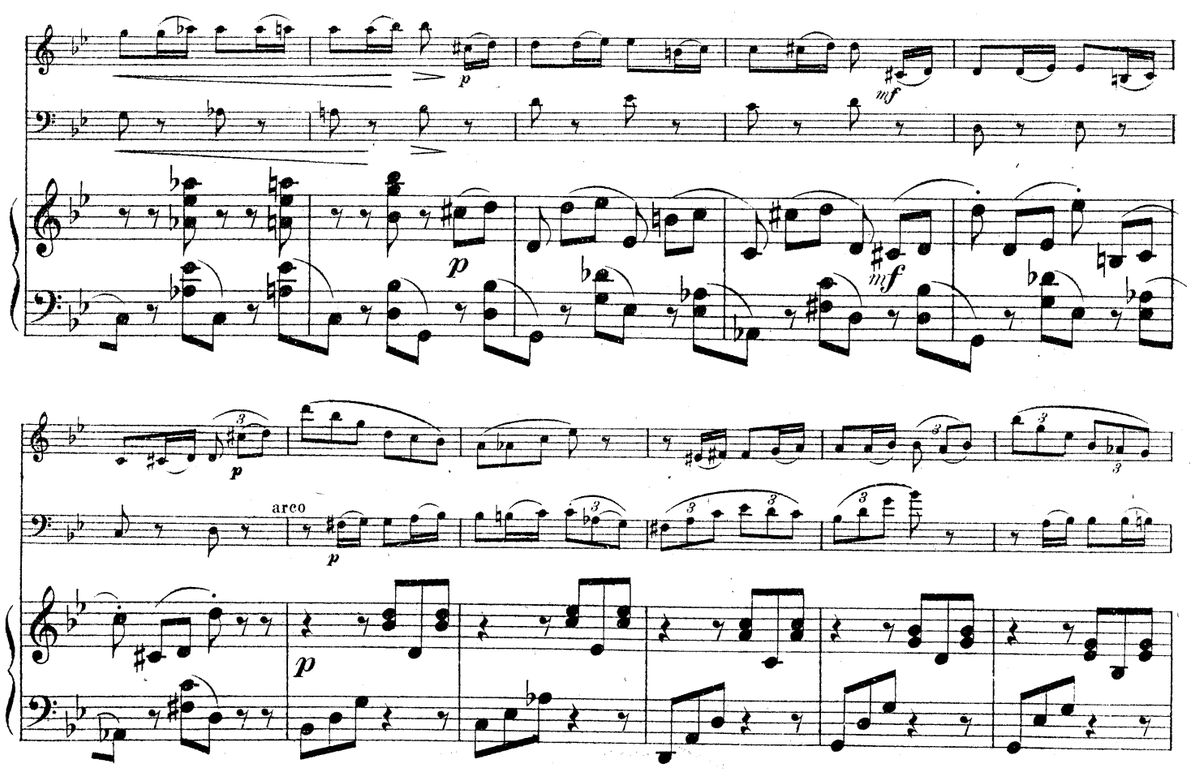

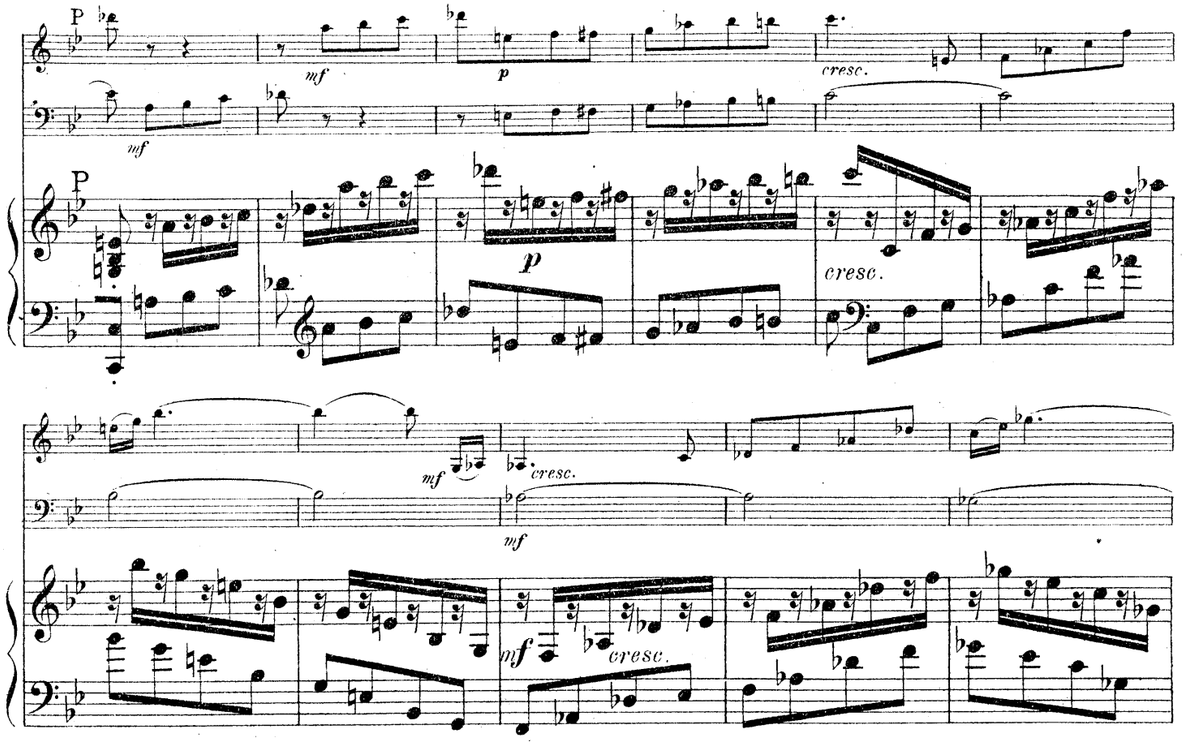
cresc.
cresc.
cresc.
cresc.
Ped.

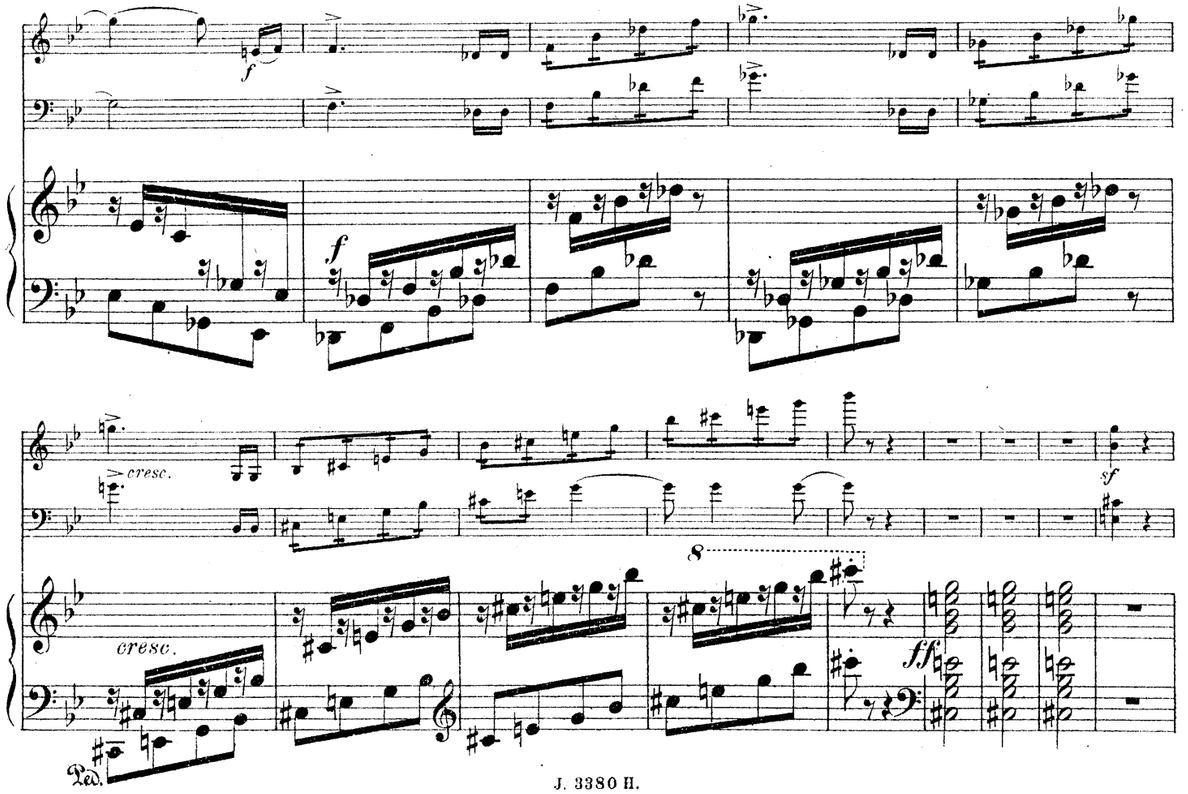

meno f

f

Mouvement de l'Andante.

dolcissimo

dolcissimo

Mouvement de l'Andante.

pp

p

pp

pp

Mouvement du Finale. (Allegro vivo.)

poco ad libitum

pp

p

Mouvement du Finale. (Allegro vivo.)

p

p

mf

più f

cresc.

8

cresc.

fp

sf

p

p

p

legato

GodardGoldmarkGouvyGrädenerGriegGrillGrützmacherHalmHänselHaydnHeidrichHennessyHepworthHéritte-ViardotHermannHerrmannHerzogenbergHeubn
inRüferSauzaySchaffnerScharwenkaSchmittScholzSchuberthScontrinoShieldSimonettiSokolovSpeyerSpindlerSpohrStamitzStanfordStatkowskiStenh
erHillerHoffmeisterHoffstetterHofmannHohlfeldHummelHurlstoneHüttenbrennerJadassohnJansaJensenJentschJerabekKielKirchnerKlughardtKopylovKörteKrehlKretschmannKreutzerKrommerKrugKudelskiKuhlauLachnerLeeLek
ammarStephensStrebenSvendsenTanéievTaubertThiériotThernThomasThuilleUdbyeVanhalVeitVerhulstVierlingVolkmannViottiWalterWeyermannWichmannWilmWolfWolfrumWoodZelenski
BreeBruniBungertBuonamiciCarreñoCherubiniChevillardChvalaColeridge-TaylorCremontCuiDareDavidDavidovDessoffDittersdorfDobrzynskiDontDotzauerDraesekeEllertonErnstFescaFétisFibichFinkFuchsGadeGanzGebelGernsheimG
NovacekClanderOnslowOrellanaOuseleyParryPergerPerryPleyelPössingerPrägerProutPuchatRaffRaimondiRehbaumReinagleReineckeReissigerReussRheinbergerRichterRiemannRiesRimskyKorsakovRodeRombergRosenhainRubinstei
BrecAlquenAmbrosioArensky Asplmayer AulinBargielBarnekowBarnettBazziniBendlBennettBergerBertiniBischoffBlancBlumenthalBoëlyBoisdeffreBrambach
uLiebeskindLindbladLindpaintnerLitolffLuiginiLuxMacanMacfarrenMallingMannsMaysederMicaMoliqueMojaMoniuszkoNacheZNapravnikNaumannNorman

MERTON MUSIC

Merton Music is devoted to making neglected string chamber music accessible to players at prices which will positively encourage exploration. There are over 600 works in the catalogue from almost 200 composers, whose names you can search for in the border., All the works are out of copyright and most are out of print and unobtainable from any other source. All can be posted to you direct from the publisher, Theo Wyatt, in London at the following standard price per page of music, post-free; a fraction of the price of commercial publications:

U.K.	£0.10
U.S.A	$0.20
Germany	€0,20
Holland	€0,20
Australia	A$0.35
Sweden	SEK1.50

The music is supplied in parts ready for the music stand on 100gsm A3 paper in a 160gsm cover, For many of these works separate scores are available.

For a free 16pp. catalog containing an order form and full instructons on how to pay in your own currency contact one of the following:

Australia
Stephanie Hicks, 21 Bally Street, Kelvin Grove, Queensland 4059
Phone: (07) 3352 5576 Fax: (07) 3258 6444
e-mail: stephanie_hicks@freehills.com.au

Germany
Wolfgang Schreiber, Franz-Schubert-Str. 12/1 69168 Wiesloch
Phone: 06222/385117 Fax: 06222/385119 e-mail: wolfg@ngi.de

Holland
Caroline Bouwman, Hobbemastraat 6''', 1071 ZA Amsterdam Phone: 020 6737943
e-mail: caroline_willem@hotmail.com

Sweden
John Teague, Wivalliusgatan 15, 7tr. 11260 Stockholm Phone: 08-6188486
Fax: 08-6185407 e-mail: john.teague@telia.com

U.S.A.
Meriel Ennik, 811 Seaview Drive, El Cerrito CA 94530 Phone: 510 527 6620
e-mail: mertonusa@yahoo.com

U.K.
Theo Wyatt, 8 Wilton Grove, London SW19 3QX Phone/Fax: 020 8540 2708
e-mail: mertonmusic@argonet.co.uk

(Prices current 1.1.02)

TRIO.

1ère Partie.

Introduction, Allegro et Andante.

L. Boëllmann, Op. 19.

Violon.

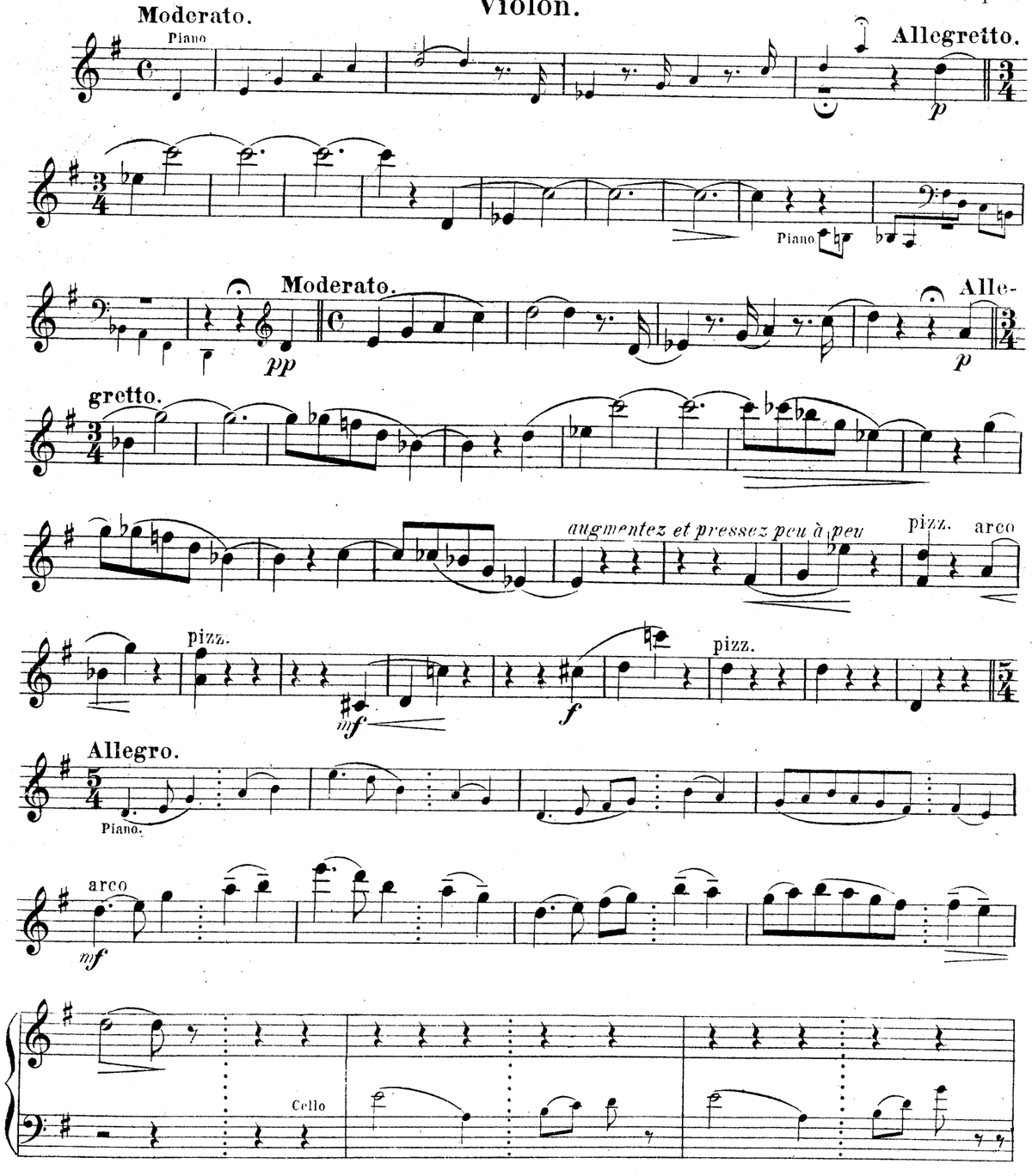

Paris, J. Hamelle, Editeur, 22 Boulevard Malesherbes. J. 3380 H.

Cantando

f

sf

dim.

A

p

mf *p* *mf*

3

B

Cello.

Cello

mf

cresc. *appassionato* *dim.*

dolce

C

f

p

f

p *pp* *mf*

mf

mf *p*

1 1 5

p *pp*

Cantabile

p

f *pp*

8

mf

8

dim. *p*

8

R

poco a poco cresc.

f sostenuto

più f

1 1

ff

Mouvement de l'Andante.

dolcissimo

pp

Cello

Allegro vivo.

p *mf*

più f

cresc. *fp*

p

p

p *mf*

p

p *mf*

D

p *mf*

Pdolce

sf *cresc.*

mf *f* **E** *ff*

appassionato

dimin. **F** *dolce* Cello

più dolce Cello *f*

p *f*

p Cello. *mf* Cello.

mf

p

Violon.

rubato *dimin.* H *p* *f*

dimin.

p

Cello *mf* *p*

pp *dolciss.*

cresc.

sfp K *cantando* *p* *mf*

p

L *mf*

sf

dim. *rubato*

f M *p*

p

p *pizz.* *mf* *p*

f O *sfp*

arco *p*

P *mf* *p* *cresc.*

mf *cresc.* *f*

cresc.

3 *sf* 3 *meno f* 7

Violon.

mf

dim.

p

H

mf

dim.

p

I

mf

dim.

1

pp

1 K pizz.

arco

pp

Cantabile

cresc.

L

cresc.

f

pizz.

p

pp

M arco

pp

ppp

cantando

mf

p

f

sf

sempre f

N

f

p

f

p

pp

pp

mf

cresc.

cresc.

appassionato

O

espress. calmato

p

Cello

Violon.

p

pp *poco a poco rallent.*

pizz.

arco *sempre rallent.*

Cello *ppp*

3

Piu lento.

Cello

Andante molto.

8

dolciss.

cresc.

a tempo

Cello

poco rit.

f *dim.* *pp* *smorz.*

dolce

pp

P

f *sf* *p dolce*

cres - - - cen - - - do

dim.

R

f *p dolce*

dolciss.

pp

mf

cresc.

f

D

p

cresc.

f

sempre *ff*

5

tr

p

E

1

1

G

f

3

Violon.

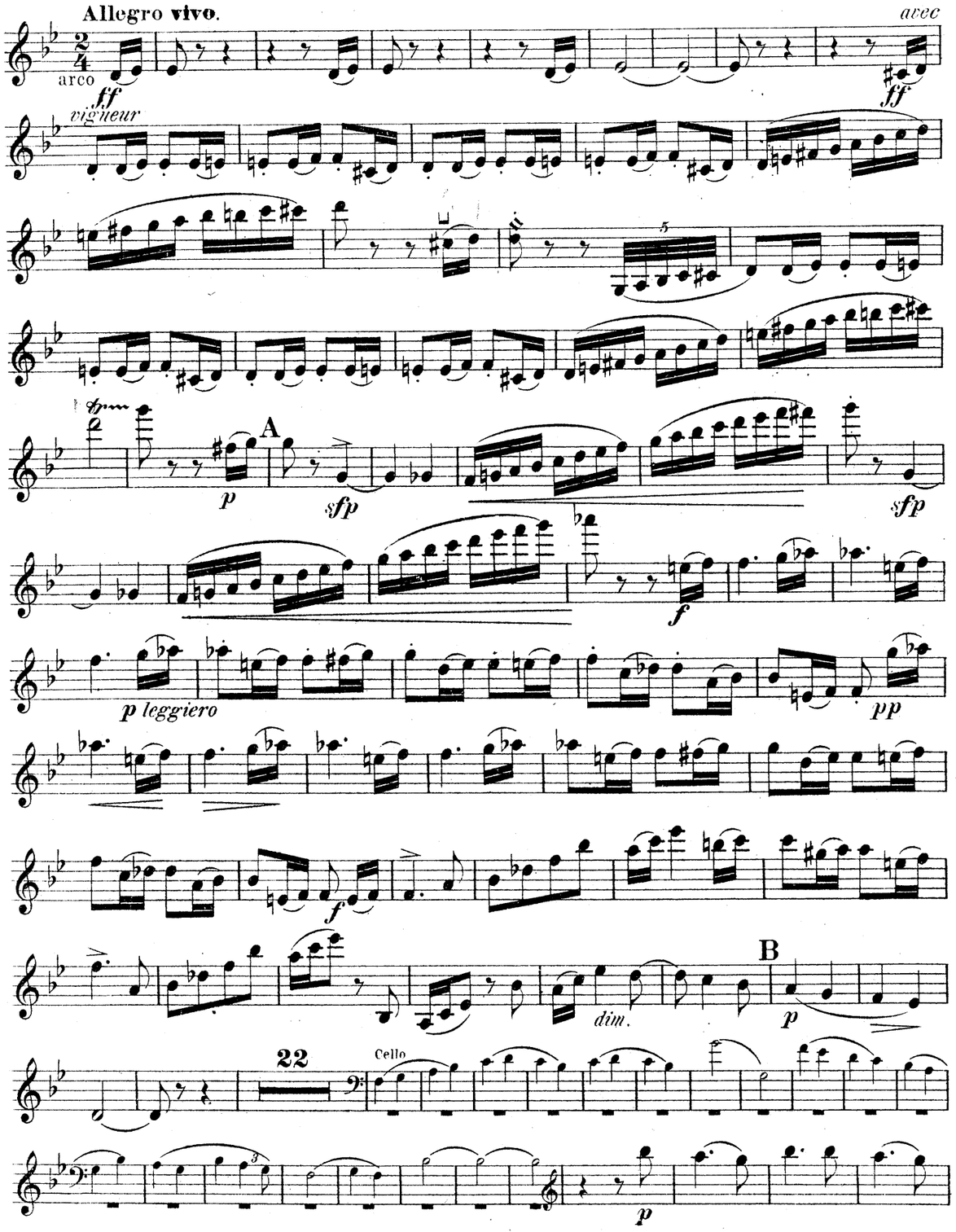
Allegro vivo.
arco
ff
avec
ff
vigueur
A
p
sfp
sfp
f
p leggiero
pp
f
dim.
B
p
22
Cello
p

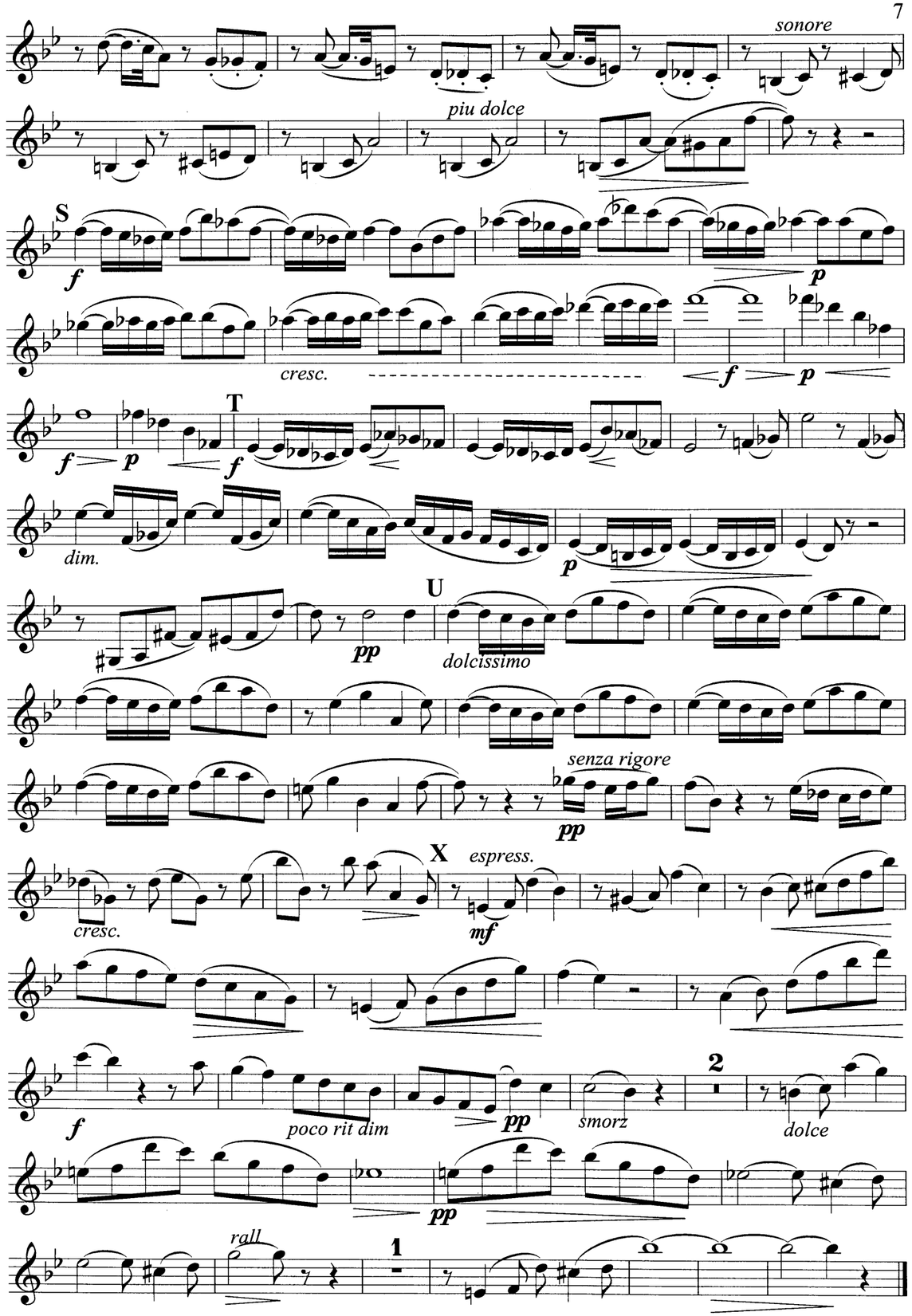
sonore
piu dolce
S
f
p
cresc.
f
p
T
f
p
f
dim.
p
U
pp
dolcissimo
senza rigore
pp
X
espress.
cresc.
mf
f
poco rit dim
pp
smorz
2
dolce
pp
rall
1

2ème Partie.

Scherzo (Allegro) et Finale (Allegro vivo.)

Violon.

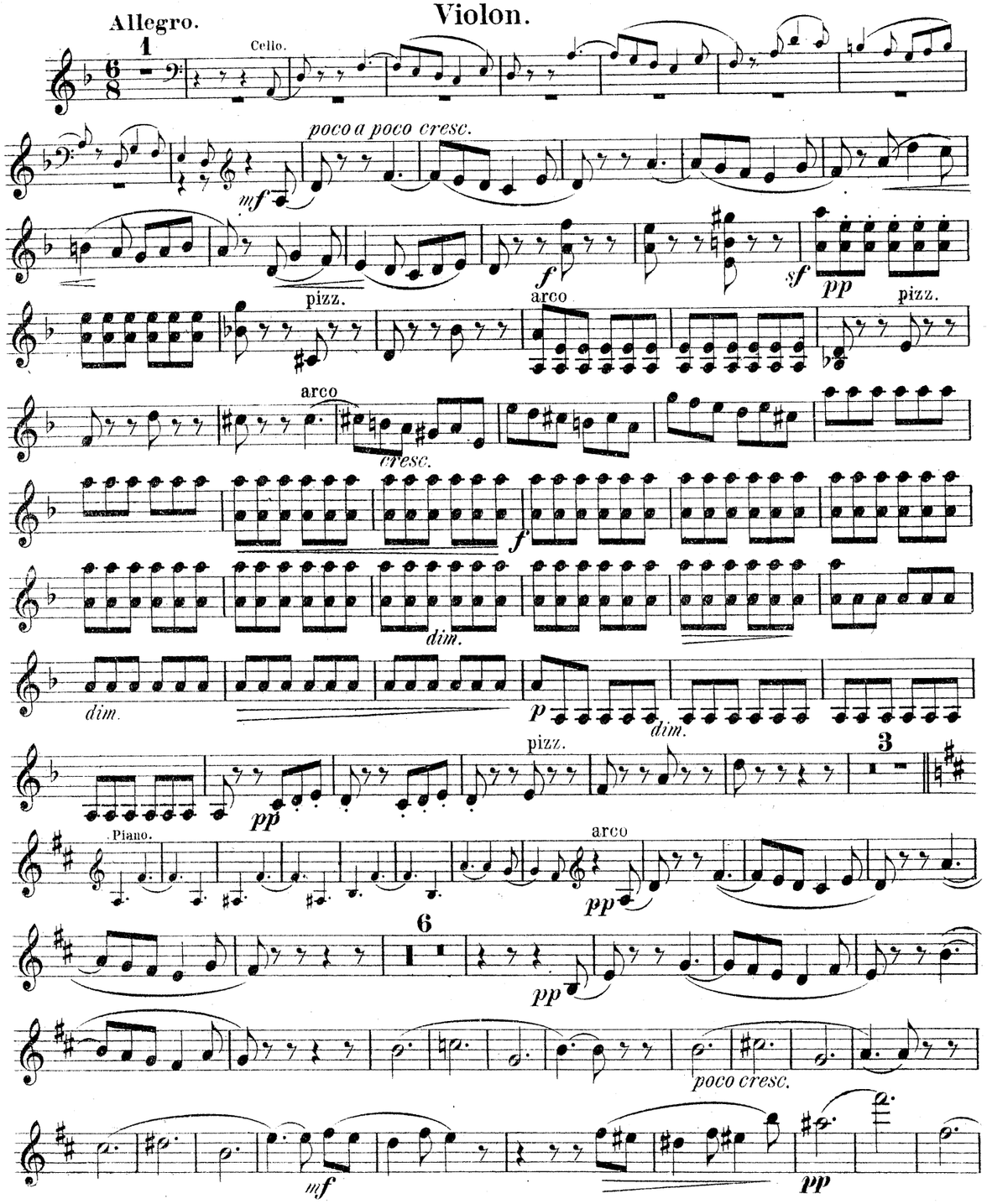

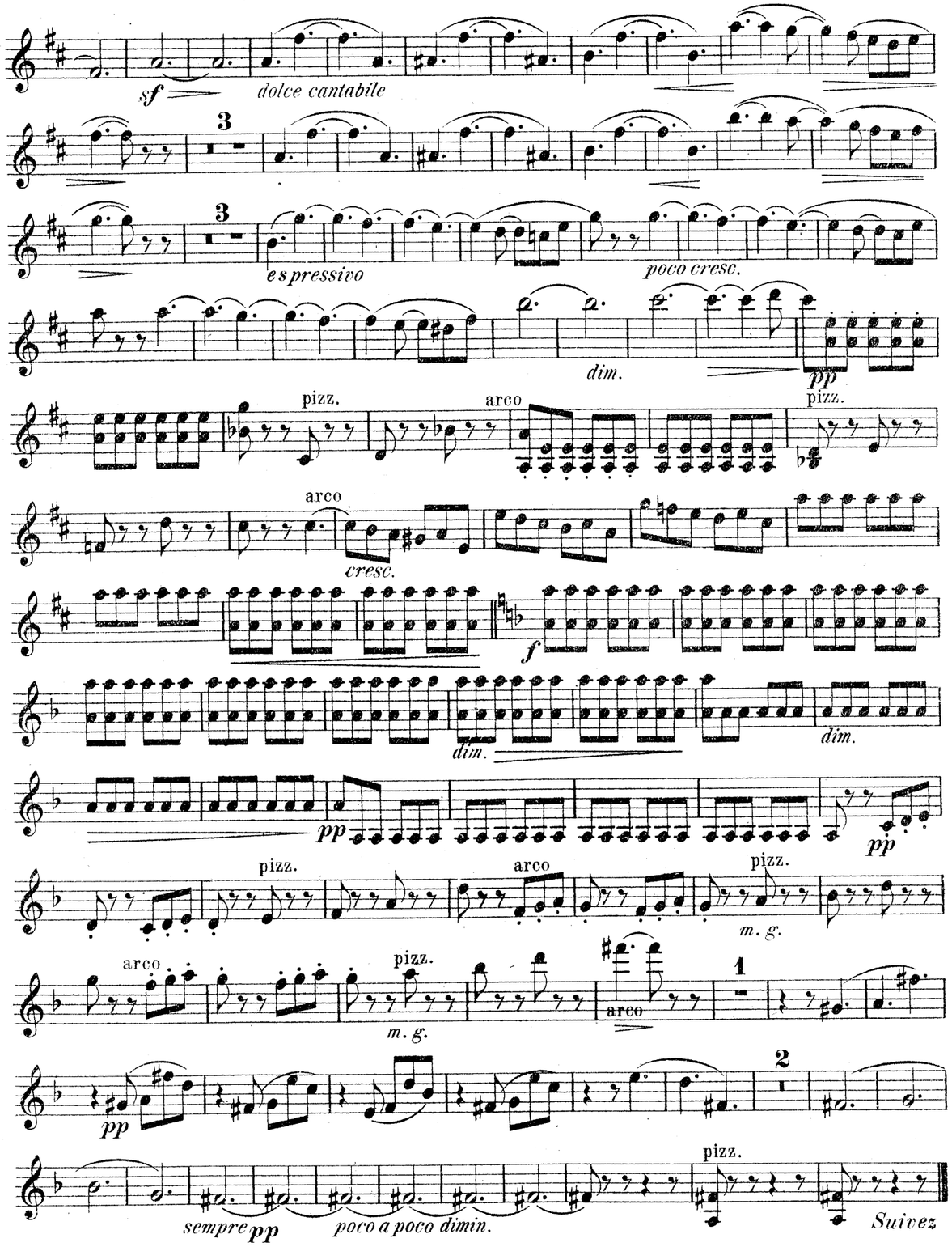

GadardGoldmarkGouvyGrädenerGriegGrillGrützmacherHalmHänselHaydnHeidrichHennessyHepworthHéritte-ViardotHermannHerrmannHerzogenbergHeubn
inRüferSauzaySchaffnerScharwenkaSchmittScholzSchuberthScontrinoShieldSimonettiSokolovSpeyerSpindlerSpohrStamitzStanfordStatkowskiStenh
erHillerHoffmeisterHoffstetterHofmannHohlfeldHummelHurlstoneHüttenbrennerJadassohnJansaJensenJentschJerabekKielKirchnerKlughardtKopylovKörteKrehlKretschmannKreutzerKrommerKrugKudelskiKuhlauLachnerLeeLeky
camnarStephensStrebenSvendsenTanéievTaubertThiériotThernThomasThuilleUdbyeVanhalVeitVerhulstVierlingVolkmann
ViottiWalterWeyermannWichmannWilmWolfWolfrumWoodZelenski
BreeBrumBungertBuonamiciCarreñoCherubiniChevillardChvalaColeridge-TaylorCremontCuiDareDavidDavidovDessoffDi
ttersdorfDobrzynskiDontDotzauerDraesekeEllertonErnstFescaFétisFibichFinkFuchsGadeGanzGebelGernsheim
NovacekOlanderOnslowOrellanaOuseleyParryPergerPerryPleyelPössingerPrägerProutPuchatRafftRaimondiRehbaumRe
ichaRoeskindLindblad Lindpaintner Litolff Luigini LuxMacfarrenMallingMannsMayseder McOliqueMojaMoniuszkoNachezNaprav
nikNaumannNormanOle Bull Onslow Parry Pleyel Reinecke Reissiger Reuss Rheinberger Richter Riemann Ries Rimsky Korsakov Rode Romberg Rosenhain Rubinstein
Schaffner Scharwenka Schmitt Scholz Schuberth Scontrino Shield Simonetti Sokolov Speyer Spindler Spohr Stamitz Stanford Statkowski Stenhammar Stephens Strebens Svendsen Taneiev Taubert Thiériot Thern Thomas Thuille Udbye Vanhal Veit Verhulst Vierling Volkmann Viotti Walter Weyermann Wichmann Wilm Wolf Wolfrum Wood Zelenski

MERTON MUSIC

Merton Music is devoted to making neglected string chamber music accessible to players at prices which will positively encourage exploration. There are over 600 works in the catalogue from almost 200 composers, whose names you can search for in the border., All the works are out of copyright and most are out of print and unobtainable from any other source. All can be posted to you direct from the publisher, Theo Wyatt, in London at the following standard price per page of music, post-free; a fraction of the price of commercial publications:

U.K.	£0.10
U.S.A	$0.20
Germany	€0,20
Holland	€0,20
Australia	A$0.35
Sweden	SEK1.50

The music is supplied in parts ready for the music stand on 100gsm A3 paper in a 160gsm cover, For many of these works separate scores are available.

For a free 16pp. catalog containing an order form and full instructons on how to pay in your own currency contact one of the following:

Australia
Stephanie Hicks, 21 Bally Street, Kelvin Grove, Queensland 4059
Phone: (07) 3352 5576 Fax: (07) 3258 6444
e-mail: stephanie_hicks@freehills.com.au

Germany
Wolfgang Schreiber, Franz-Schubert-Str. 12/1 69168 Wiesloch
Phone: 06222/385117 Fax: 06222/385119 e-mail: wolfg@ngi.de

Holland
Caroline Bouwman, Hobbemastraat 6''', 1071 ZA Amsterdam Phone: 020 6737943
e-mail: caroline_willem@hotmail.com

Sweden
John Teague, Wivalliusgatan 15, 7tr. 11260 Stockholm Phone: 08-6188486
Fax: 08-6185407 e-mail: john.teague@telia.com

U.S.A.
Meriel Ennik, 811 Seaview Drive, El Cerrito CA 94530 Phone: 510 527 6620
e-mail: mertonusa@yahoo.com

U.K.
Theo Wyatt, 8 Wilton Grove, London SW19 3QX Phone/Fax: 020 8540 2708
e-mail: mertonmusic@argonet.co.uk

(Prices current 1.1.02)

TRIO.

1ère Partie.

Introduction, Allegro et Andante.

L. Boëllmann, Op. 19.

Violoncelle.

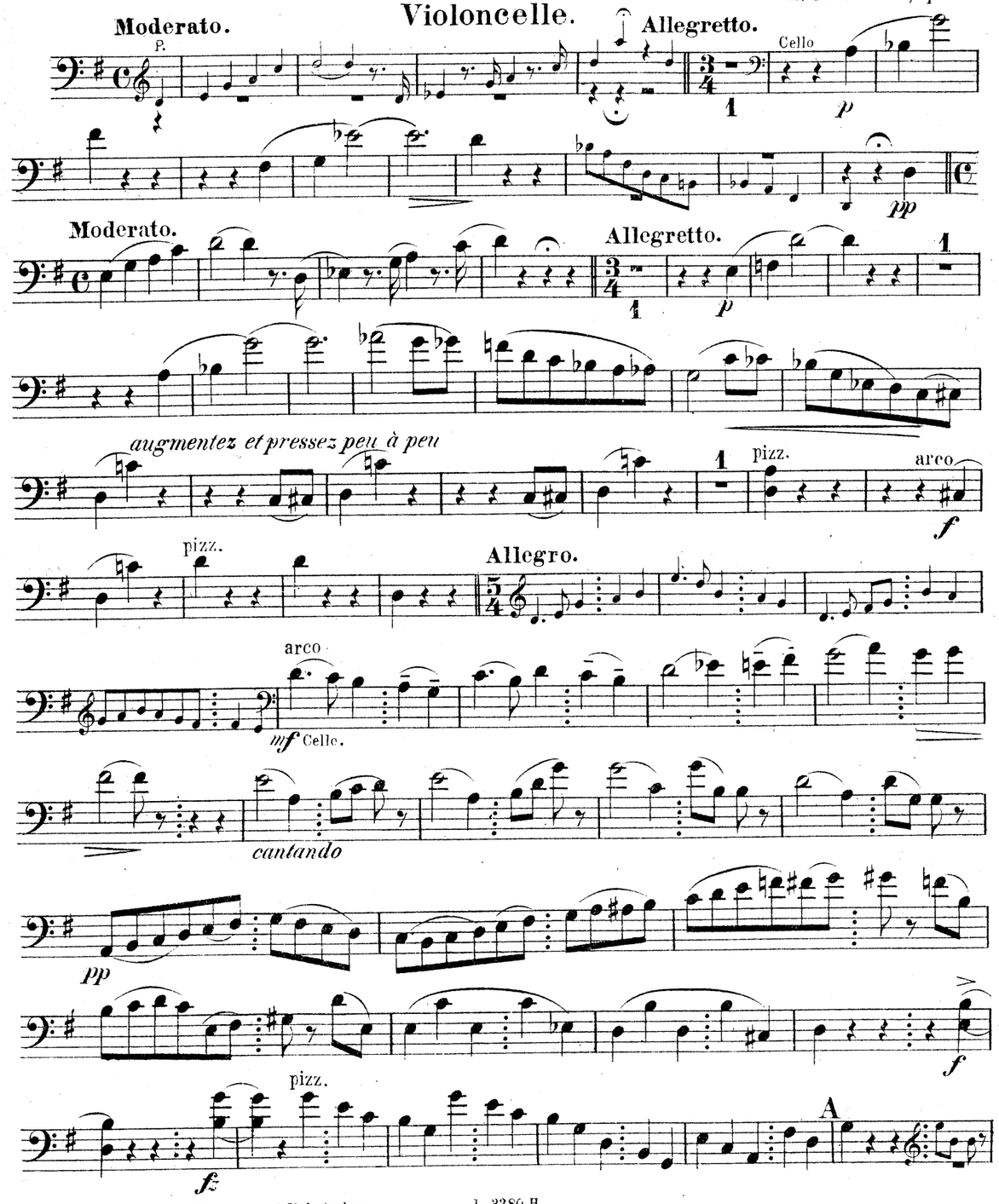

Paris, J. Hamelle, Edit ar, 22 Boulevard Malesherbes. J. 3380 H.

Violoncelle.

arco

p

p

mf

mf

p

B

mf

cresc.

cresc.

appassionato

dim.

p

C Cello.

f

p

f

f

pp

mf

mf

D

p

mf

dim.

p

pp

p cantabile

mf

pp

mf

R

marcato

poco sf

f

sf

ff

Violoncelle.

Mouvement de l'Andante.

sf 3 *meno f* 7 Violen. *dolciss.* Ω *p* *pp* 1

Allegro vivo.

poco ad libit. 1 *p* 1 *p*

pizz. arco *p* *mf* *p*

Vcn *mf* Violon *p* *sf* *p* *cresc.* *mf* *f* **E** *ff* *appassionato*

F *dim.* *p* *più dolce* *p* *f*

G *p* *mf* *mf* *p*

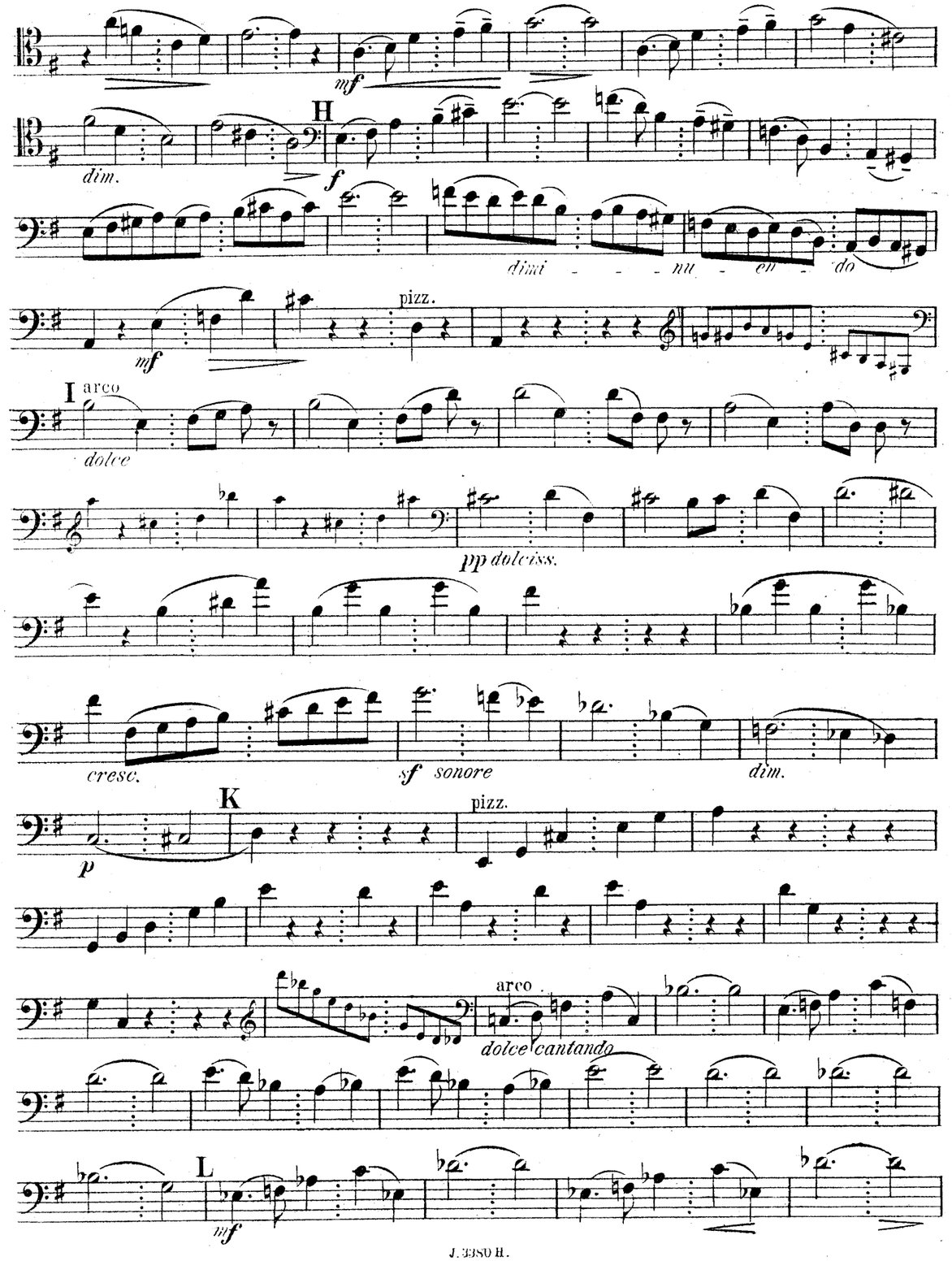
mf
dim.
H
f
dimi - - - nu - en - do
mf
pizz.
I
arco
dolce
pp dolciss.
cresc.
sf sonore
dim.
K
p
pizz.
arco
dolce cantando
L
mf

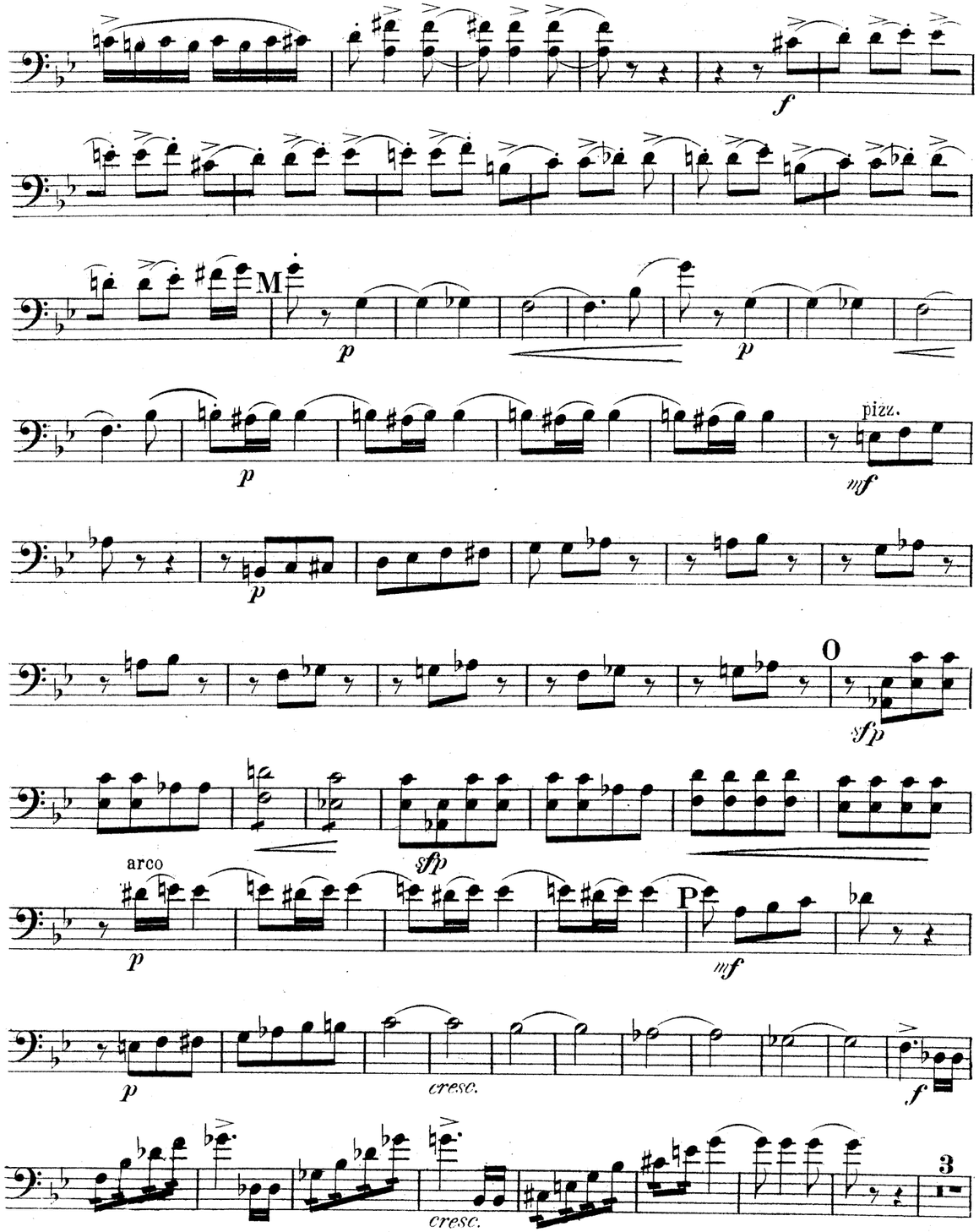
f
M
p
p
p
pizz.
mf
p
O
sfp
sfp
arco
p
P
mf
p
cresc.
f
cresc.
3

Violoncelle.

mf *sfp* *mf*

mf

dim. *p*

dim. *pp*

K pizz. arco

p *cresc.*

L

cresc.

f

p *dim.*

p *mf*

pizz. Marco

pp

ppp

pizz. arco

p

f *sf* pizz.

arco

f *p* *f* *p*

pp

mf cantando *pp*

mf *cresc.* *cresc.*

p

Violon. Cello.

espress.

Cello

pp

pizz. *poco a poco rallent.*

arco pizz. arco

dolce *sempre rallent.* ppp

Lento. **Più lento.**

dolce espress. *long.*

Andante molto.

dolce espress.

appassionato *cresc.*

cresc. *ppdolciss.*

cresc. *f* *dim.* *pp* *poco rit.*

a tempo

dolce *pp*

P

dolce *f*

cantando

mf

f *p* D *cresc.*

f *sempre ff*

E pizz.

arco

f

G

fp *mf*

H 4

Allegro vivo.

pizz. *f*

arco *ff*

A pizz. *p*

arco *f* 3

pizz.

arco *f*

dim. B *p* *cantabile*

mf *pp* *mf*

C 7

dim.

f *f*

dim. R *p* *pp*

più dolce

S *f*

p

f *p* *f* *p* *f* T

dim. *p*

U *dolce cantando*

appassionato

cresc. X *cresc.*

rit. *a tempo*

f *meno f* *pp* *smorz.* *sempre dolce*

pp *rall* *pp*

2ème Partie.

Scherzo (Allegro) et Finale (Allegro vivo.)

Violoncelle.

Allegro.

1

mf *poco a poco cresc.*

f *sf pp* pizz.

arco pizz. arco

cre - - - - - scen

do

f

dim. *dim.* *p* *dim.*

pizz. 3

Piano.

arco *pp*

6

pp

poco cresc. *mf*

pp *sf* *dolce cantab.*

3 3

espressivo *poco cresc.*

dim. *pp*

pizz. arco pizz.

arco

cre - - - - - - scen - - - do

f *dim.* *dim.*

pizz.

pp

arco

pp *dolce* 2

pp

pizz.

sempre pp poco a poco dim. *suivez*

MERTON MUSIC

B O Ë L L M A N N

Piano Trio in G

Op.19

PIANOFORTE

Merton Music
8 Wilton Grove
London SW19 3QX England
Phone/Fax: 020 8540 2708 (+44 20 8540 2708)
e-mail: mertonmusic@argonet.co.uk

3731

MERTON MUSIC

B O Ë L L M A N N

Piano Trio in G

Op.19

Merton Music
8 Wilton Grove
London SW19 3QX England
Phone/Fax: 020 8540 2708 (+44 20 8540 2708)
e-mail: mertonmusic@argonet.co.uk

3731